ACADEMIC, CULTURAL AND SPORTS PROGRAMMES CONDUCTED

Over the course of five years, St Albert's College (Autonomous) conducted several academic, cultural and sports events that stand as testimonials to the growth of the college and the skills of students and faculty. Various departments have recognized the need to explore new methods of learning and teaching and worked towards the academic development of students. Right from their first year, students had Academic Induction programmes aimed at introducing their chosen stream and the courses offered by the college. From the academic year 2016-17 to 2020-21, several departments have conducted career guidance programmes as well where eminent leaders in each field were invited to conduct a talk and interact with the students. Both arts and science streams have scheduled such events aimed at guiding the final year students to aim for excellent opportunities even after the completion of their course in the college. Students are also encouraged to explore entrepreneurial opportunities as they venture into a competitive world. Over three entrepreneurship awareness programmes and several pre-placement online training sessions were hence conducted by various departments during the span of five years. Seminars, webinars, and summits were part of every academic calendar designed by each department. Eminent writers, scientists, poets, and activists visited the campus and interacted with the students. Departments have ensured that students not only get exposed to western ideologies in their learning but also are made aware of Indian contributions in arts and science. Talks on Indian Aesthetics and Ayurveda Summit which were conducted during these years is a testament to that. Walk with Scientist programmes have been a great success in terms of enhancing student's exposure to experts' views on various topics and live interaction with renowned scientists and writers. Even during the pandemic years, departments have ensured that the online platforms were thoroughly utilised to maintain students' interest in their subject by conducting webinars, video content series, and online Internship programmes.

Apart from academics, the college also ensured that cultural and sports programmes are conducted to maintain the emotional well-being of students. Debate competitions and quiz competitions conducted by various departments provided opportunities to sharpen students' critical thinking skills, and learn from participants from other colleges as well.

Alumni meets, events associated with Onam and Christmas celebrations, yoga training programmes, Photography contests, are some of the cultural events organized by various departments in the college. Several departments have also ensured that their monthly newsletters are released on time even during the pandemic situation. Inter-departmental sports events and competitions were also held during these academic years. These academic and cultural activities not only enhance the learning experience of students but also provide ample opportunity for teachers to recognize their organizational and leadership skills.

The following Academic and Cultural events were organized by all the department of St. Albert's College (Autonomous) jointly during the course of five year (2016-17 to 2020-21)

SCHOLA BREVIS

Schola Brevis 2017

SCHOLABREVIS - 2017
ST.ALBERT'S COLLEGE
(AUTONOMOUS)

SCHOLABREVIS - 2017
ST.ALBERT'S COLLEGE
(AUTONOMOUS)

2.3.1 Student Centric Methods

2.3.1 Student Centric Methods

2.3.1 Student Centric Methods

Schola Brevis 2020

Inauguration of New Academic Year & Orientation Program for UG Course

The inaugural ceremony of Schola Brevis 2020 and UG student orientation programme was held on 9th November 2020. Dr. Honey John, Hon. Director, Inter University Centre for Nano Science and Devices inaugurated the program. She highlighted the importance of Chemistry in our day to day life. Three eminent personalities from different areas interacted with the students in this event. The first session on this day was an interaction with Alumni. Ms. Gadha V Binoy (2014-2016 batch) Scientist, Reddy's Laboratory shared memories of her life at Albert's with our new students. After this session, Dr. Radhika. T, Scientist, C-MET, Thrissur interacted with our new students. She introduced the wonderful world of Chemistry and also explained the innumerable opportunities for chemistry students. The last part of the interaction session was with Mr. Aneesh. K. Venu, R & D Executive of Riotech Industries, Pala. He introduced the manufacturing unit of Riotech through a powerpoint presentation.

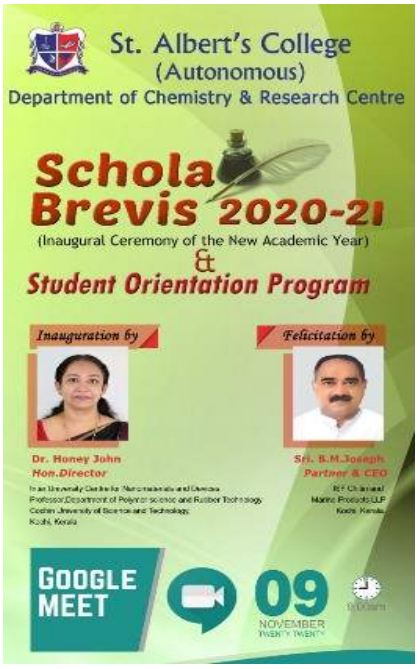

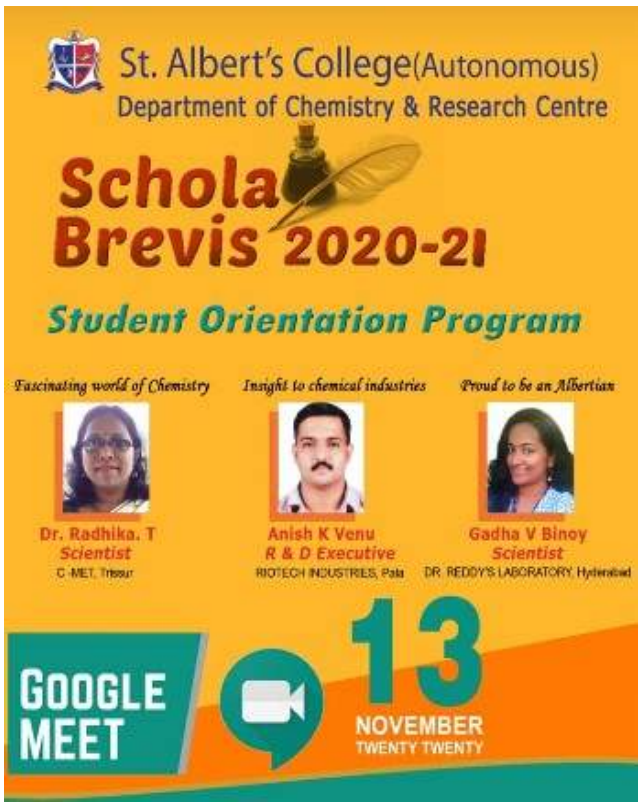

Inauguration of New Academic Year & Orientation Program for UG Course on November 2020

Inauguration of New Academic Year & Orientation Program for PG Course on November 2020

ALBERTIAN CULTURAL DAYS

Albertian Cultural Days was held on 11th October 2017

2.3.1 Student Centric Methods

2.3.1 Student Centric Methods

St. Albert's College (Autonomous), Ernakulam
Albertian Cultural Dayz..
11th October 2017 | Baccanelli Hall

St. Albert's College (Autonomous), Ernakulam
Albertian Cultural
11th October 2017 | Baccanelli Hall

BACCINELLI HALL
ST. ALBERT'S COLLEGE
ERNAKULAM
Cultural Dayz..

ERNAKULAM
ERNAKULAM
St. Albert's College (Autonomous), Ernakulam
Albertian Cultural Dayz..

Albertian Cultural Days on 11th October 2017

ALBERTIAN ARTS CELEBRATIONS 2019-20

As in every case St Albert's College thinks differently; the conduct of the College arts fest too brings in new dimensions and changes. The College Arts Fest is intended in providing the youth an opportunity to familiarise with the glorious cultural heritage of India and also to inculcate a spirit of adventure, co-operation, creation of excellence in the domain of art and culture and feelings of fraternity, patriotism, unity and brotherhood in students.

ST. ALBERT'S COLLEGE WEEKLY CULTURAL DAYS (WCD)

Focusing on the development and fine tuning of the artistic talents of the students joining the college, the college decided to organize regular weekly arts performing programmes emphasizing more on the University Youth Festival (UYC**).** The programme initiated in this direction was named the college weekly cultural days (WCD). The college weekly cultural dayz (WCD) is a yearlong arts festival having weekly or fortnightly performing days coordinated by various departments and monitored by SACA Arts and Sports monitoring committee.

ROYAL ALBERTIAN FEST

Albertian Arts Fest (AAFT 2020)

Albertian Arts Fest and Royal Albertian Fest are unique events formulated by the College after gaining autonomous status in 2016. Started with the concept of giving wider reach in preparations of the participants for various competitions in University Youth Festival. A big stage for this was opened and christened the weekly cultural days under the coordination of departments. Albertian Arts Fest (AT2020) was scheduled with EXPO and ASKS to complete the onstage and off stage competitions for selection to the University Youth Festivals.

Albertian Arts Fest and Royal Albertian Fest 2020 was inaugurated on 24 th January 2020.

ROYAL ALBERTIAN FEST (RAFT 2020)

2.3.1 Student Centric Methods

Royal Albertian Fest on 24 th January 2020

Ethnic Day Celebrations

Albertian Ethnic Day Celebrations on 8th Feb 2020

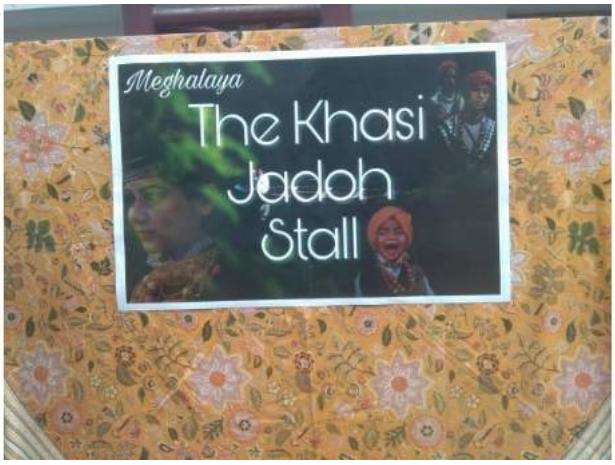

2.3.1 Student Centric Methods

ONAM CELEBRATION – Sept 6th, 2019

The staff and students of St. Albert's College (Autonomous), Ernakulam celebrated Onam festival on September 6th, 2019 along with the inmates of the Palliative care unit of General Hospital, Ernakulam.

The Onam Celebration held on 6 th September, 2019 showcased the true spirit of oneness. All the departments jointly celebrated Onam as one family. The entire Albertian family including the students, teachers and non-teaching staff teamed up for making the traditional feast Sadhya. The entire Albertian family enjoyed the sumptuous meal and later engaged in recreational activities like tug of war.

Purusha Kesary and Malayali Manka 2019 of St. Albert's College

2.3.1 Student Centric Methods

2.3.1 Student Centric Methods

ഓണാഘോഷം കളറാക്കി
സെന്റ് ആൽബർട്സ് കോളേജ്

Department of Chemistry

Teacher's day celebration 2016, organized by the Department of Chemistry was inaugurated by Dr. M. L. Joseph, Principal, St. Albert's College. The students made great effort and ensured that teachers enjoyed every moment. Followed by the official session, various games were organized for the teachers. In connection with this programme, our PG students engaged the UG classes.

Teacher's Day celebration organized by the Department of Chemistry on 5th September 2016

Onam Celebration

The Department of Chemistry celebrated Onam 2016 with great enthusiasm with the overall participation of students and staff members. Onam celebration was held on 8th September 2016. Head of the Department, Prof. P. A. Jerald inaugurated the function and gave an onam message. Dr. Jude Martin Mendez, Dr. M. A. Solomon and Dr. Vijay John Gerson gave onam messages of prosperity, equality and togetherness. The whole students were dressed in traditional attire. Students performed a gracious traditional dance Thiruvathira. Various competitions and fun games were also organized, both for teachers and students. A grand "Onasadya" was also served for the entire department.

Onam Celebration of the Department of Chemistry on 8th September 2016

Entrepreneurship Awareness Programme

The Department of Chemistry organized a three-day "Entrepreneurship Awareness Programme" for U. G. students in collaboration with KITCO LTD during 18- 20 January 2017. Sri. E. J. Anand, KITCO was given a lecture on Project Identification, Business Opportunities and Technology Assistance from other institutions. Sri. P. J. Thomas, HRD trainer gave a talk on "Entrepreneurial Qualities". Afternoon session of the first day was conducted by Sri. Dileep Kumar K., the Program Coordinator of KITCO. His talk was based on "creativity and business strategy".

Two factory visits were conducted during the second day. First visit was to "Impact Metals & Tubes" and the second to "Maya Printers", Eroor, Thripunithura.

Third day of this programme started with a talk on "Banking Formalities, Banking Scheme to Entrepreneur" by Sri. Adarsh V. K., Manager, Union Bank. Second session was conducted by Smt. Namitha P., Extension officer, District Industry Centre. She gave a talk on "How to start SSI Units & Role and Schemes of District industries and business center registration". The last session was an interactive session and it was handled by Sri. Saju T. P., Lama Industries. During the valedictory function, course evaluation and certificate distribution were done.

Entrepreneurship Awareness Program Organized by the Department of Chemistry on 18th January 2017

Farewell organized by the Department of Chemistry on 13th March 2017

CAREER DEVELOPMENT PROGRAMMES

An Interaction with Alumni

The Department of Chemistry organized a Career Guidance Session for UG students. An interaction with our old student Mr. Prakash Michael, Manager, DUNLOP, London was held on 11th August 2016. This event highlighted the importance of selecting the right career.

Career Guidance Session organized by the Department of Chemistry on 11 August 2016

KERALA PIRAVI CELEBRATIONS – 2017

Debate on "Rasathanthram" organized by the Department of Chemistry on 1st November 2017 as part of Keralapiravi Celebration

Walk with Scientist Programme organized by the Department of Chemistry

14 December 2017

Onam Celebration by

the Department of Chemistry in 2017

Christmas Celebration by the Department of Chemistry on December 2017

Alumni meet - Chemistry Department (1988-99 batch)

"Walk with a Scientist Programme" organized by the Department of Chemistry on 4th October 2019

Talk on "Lab Safety Measures" organized by the Department of Chemistry on 2nd June 2018

World Environmental Day Celebration by the Department of Chemistry on 5th June 2018

The Department of Chemistry celebrated ozone day on 17th September, 2018, by organizing an intra-departmental poster making completion. Students from different departments participated in this competition. More than six teams prepared their posters. All these posters exposed novel and ingenious ideas to protect the ozone layer.

Ozone Day Celebration organized by Department of Chemistry on 17th September 2018

Malayali Dhinagosham Debate organized by the Department of Chemistry on 1st November 2018

The Department of Chemistry organized a general alumni meet on Nov 3rd 2019. This meet witnessed the gathering of alumni from various batches . Our alumnus Rev Fr. Shaiju Thoppil, Director, Lourd's Hospital, inaugurated the function.

Alumni Meet organized by the Department of Chemistry on 3rd November 2019

Recognizing the importance of research and development, as well as imparting industrial training to the students, the Department of Chemistry signed an MoU with ISF on 5 th November. This MoU intended to form a nucleus for promoting excellent quality training in the area of chitin research.

Department of Chemistry signing MoU with India Sea Food on 5 November 2019

Syllabus revision workshop organized by the Department of Chemistry on 28th November 2019

INTRA DEPARTMENT SPORTS DAY

Intra Departmental Sports Day-Department of Chemistry 19th December 2019

The Department level academic induction programme was conducted on 21st June 2019. There were classes on IEDC, Sports, Scholarships/cultural activities/clubs, Library/ community services, SAVE, UBA , AELP and AHP, Placement, NCC, Attendance/Student portal,Vision & Mission/ History/ Rules and Regulations/Grievances, Examination, NSS, Certificate programme.

Academic Induction programme organized by the Department of Chemistry on 21st June 2019

Sponsion -2019, the passing out ceremony of the first Autonomous Degree batch (2016-19) was held on 29th June 2019. Prof. K.N.Madhusooddanan, Vice Chancellor, CUSAT was the Chief guest.

Sponsion – 2019 held on 29th June 2019

INAUGURATION OF CERTIFICATE PROGRAMME

Department of Chemistry, St. Albert's College (Autonomous) Ernakulam, equipped with a 'B Grade Water Analysis Laboratory' certified by Kerala State Pollution Control Board, began a Certificate Programme in 'Water Quality Management' for UG and PG students of Science discipline. The inauguration of the program course was held on September 19th 2019 by Mr. Sajimon V T, Chief Environmental Scientist, Kerala State Pollution Control Board.

Inauguration of Certificate Program in Water Quality Management on 19 th September 2019

WALK WITH THE SCIENTIST PROGRAMME, 4-10-201

The Department of Chemistry initiated a new series of programmes called "Walk with a Scientist" in which the eminent scientists from the country as well as abroad are invited to give lectures on their areas of research and also interact with the students. This year's chief guest was Dr. A. Seema,Scientist, C-MET. Thrissur. Before interaction, Dr.Seema addressed the students and she gave a brief outlook into her research area. She well explained the differences between other cancer detection techniques and her wearable screening device. She shared her experience from her research life in the USA and motivated the young students to have definite aims and goals in their lives.

The second series "Walk with the Scientist" programme was conducted on 15th October 2019, the 'World Students Day'. The Chief guest of the day was Dr. Prashanth Sonar, Associate Professor, Queensland University of Technology (QUT), Brisbane, Australia. Currently, he is serving as an Associate Editor of the Journal Flexible and Printed Electronics (Institute of

Physics, London) and recently elected as Fellow of Royal Chemical Society (FRSC). Dr.Prashant Sonar, explained his educational backgrounds and the research activities, which are being carried out at Queensland University. He also motivated the students with the explanation on conducting polymers and other areas of Polymer Chemistry.

INTERNATIONAL MOLE DAY, 23 OCTOBER 2019

The Department of Chemistry celebrated the International Mole Day on 23rd October 2019. A talk on "Mole Concept in Chemistry" was given by Dr. Ravi Divakaran, Retired Professor of St. Albert's College (Autonomous), Ernakulam.

2.3.1 Student Centric Methods

The Department of Chemistry, St. Albert's College (Autonomous) Ernakulam organized a Webinar on "Safety and First Aid in the Laboratory" on 26th June 2020. Prof. Dr. Jude Martin Mendez, Professor and Head, Department of Applied Sciences and Humanities, Albertian Institute of Science and Technology, Kalamassery gave a talk on Lab safety.

Webinar on "Safety and First Aid in the Laboratory" organized by the Chemistry Department on 26th June 2020.

The Department organized a Webinar on "Career Opportunities in Chemistry" on 22nd July 2020 at 11.30am. Dr. Basheer M.C, Assistant Professor, Department of Chemistry, PSMO College, Thirurangadi, Malappuram gave a talk on the same.

Webinar on Career Opportunities organized by Chemistry Department on 22nd July 2020

Workshop on the criteria of DQAR organized by Chemistry Department on 20th July 2020

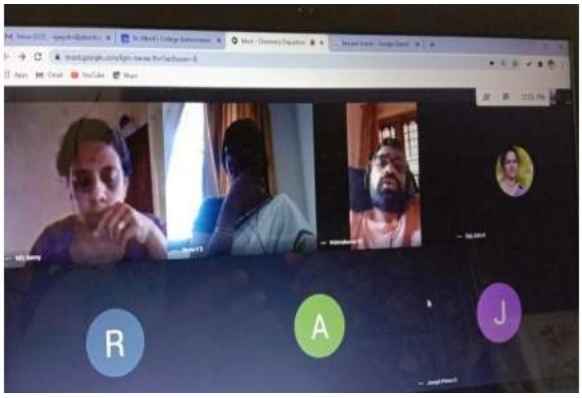

The Department of Chemistry and Research Center released a monthly Newsletter and the Brochure for the international webinar series- "Rhenium 75" commemorating the Platinum Jubilee Year of the College on 17th August 2020. The Department of Chemistry came up with a new initiative "Chem-Express" as a medium to highlight the monthly activities of the Department. It corroborates departmental activities, achievements, Professor's Note (Retired Teacher's Write up) and a Research corner (Recent Developments in Chemistry).

Online Release of Monthly Newsletter "Chem-Express" & International Webinar Series Brochure

WEBINAR ON QUALITY ENHANCEMENT AND SUSTENANCE: VOLUNTEERING FOR NAAC

The Department of Chemistry and Research Center organized a Webinar on the topic "Quality Enhancement and Sustenance: Volunteering for NAAC" on 18th September 2020 at 2 pm. The resource person was Dr. Viju Kumar V. G., Department of Chemistry, University College, Thiruvananthapuram.

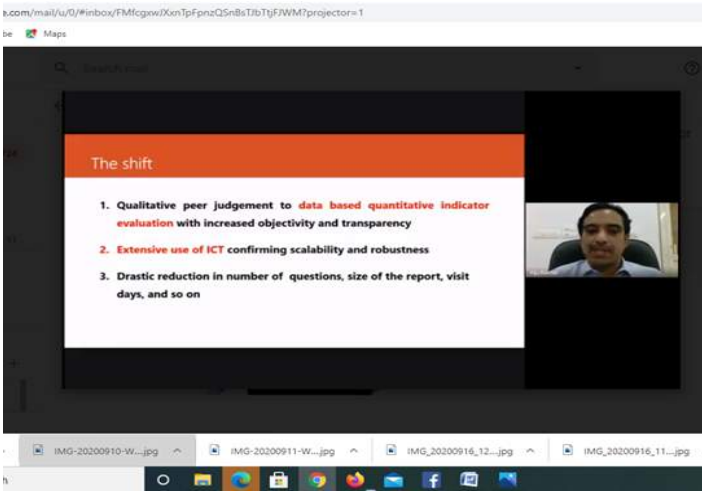

Webinar on Quality Enhancement and Sustenance: Volunteering for NAAC on 18th September 2020

2.3.1 Student Centric Methods

The Department of Chemistry & Research Centre celebrated World Student's Day on 15th October 2020. To commemorate the Missile Man of India, Dr. A. P. J. Abdul Kalam, the Department launched a new programme for the upliftment of students. The Department of Chemistry & Research Centre of St. Albert's College (Autonomous) in collaboration with the JJ Murphy Research Centre, Rubber Park India (P) Limited has initiated an Online Internship Programme for our final year students. This is a new landmark in the history of the Department and St. Albert's College. The JJ Murphy Research Centre, Rubber Park India (P) Limited is the first integrated research and technology research hub based in India and it is the first industrial park dedicated to rubber based industries. It is also a complete research and technical services provider for all rubber based industry units.

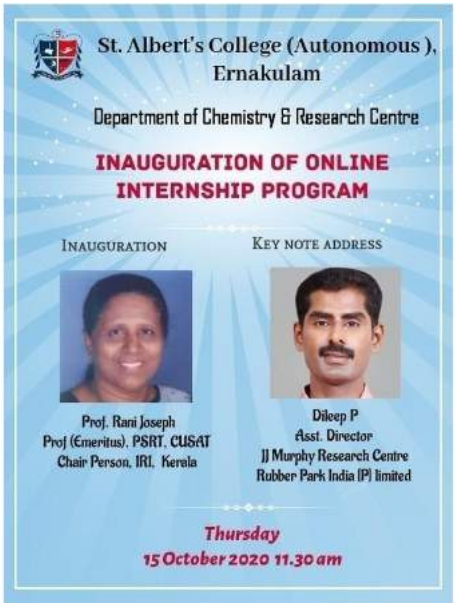

Online Internship Programme organized by the Department of Chemistry on 15th October 2020

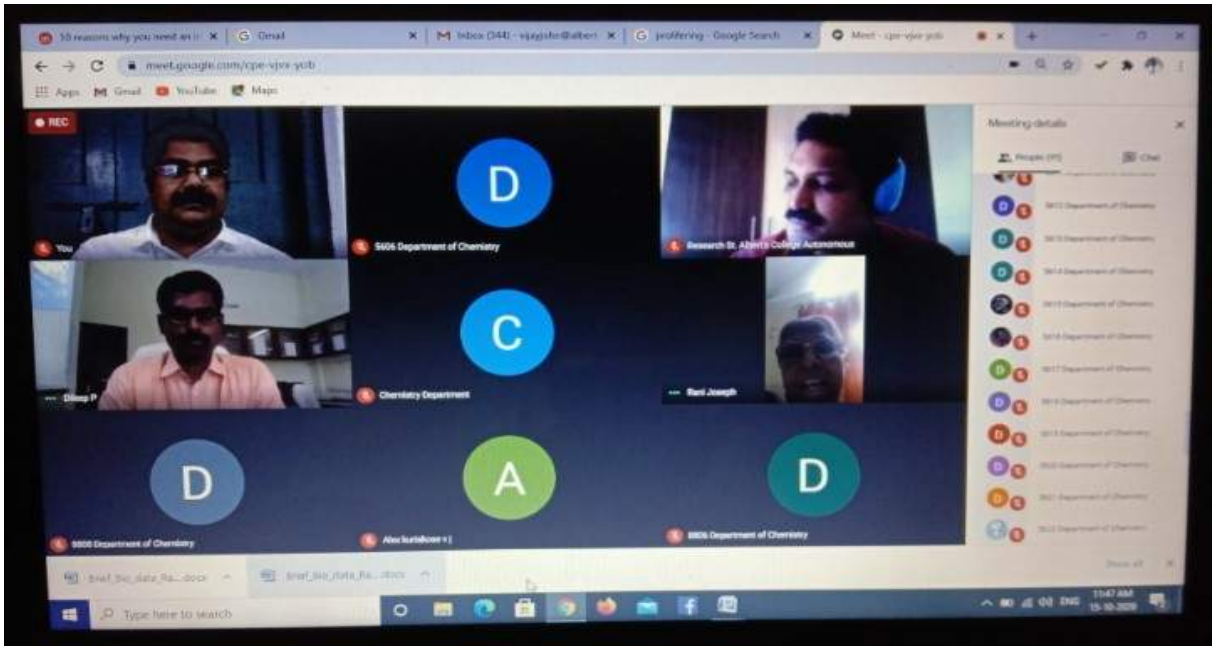

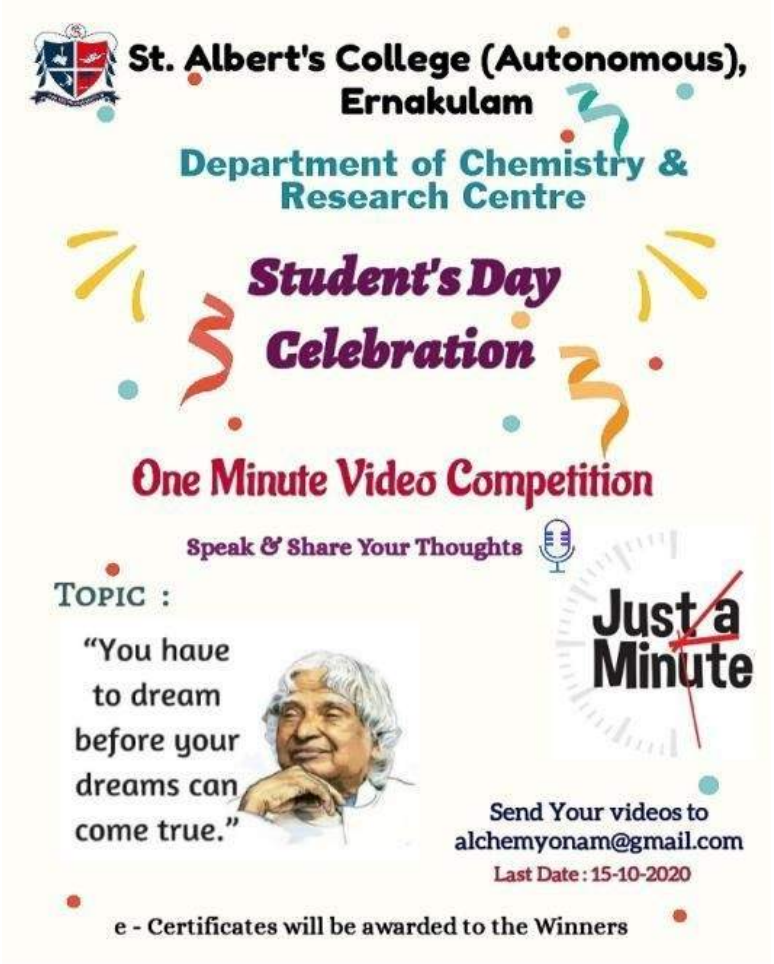

World Students day organized by the Chemistry Department on 15th October 2020

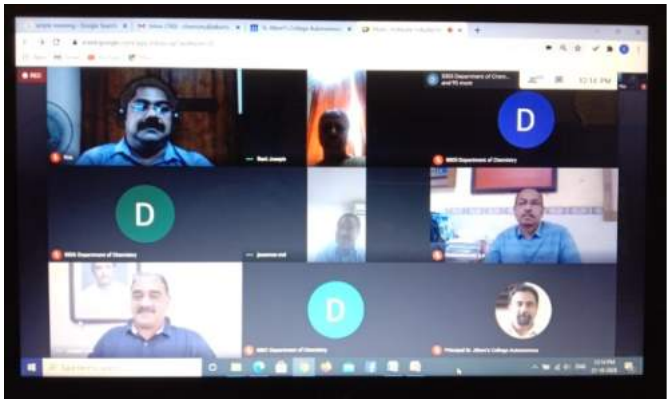

Industry-Institute Interaction by the Chemistry Department on 22 October 2020

The Department of Chemistry organized a bridge course from 27th October to 6th November 2020. The main objective of the course was to bridge the gap between subjects studied at the plus-two level and subjects they would be studying in the degree level. The syllabus for the course was framed in such a way that they get basic knowledge on the subjects which they would be learning through the bachelor programs.

Bridge Course 2020 by the Chemistry Department

WEBINAR ON IPR

The Department of Chemistry and Research Centre in association with the Department of Botany and Zoology, organized a webinar on the topic, "Intellectual Property Rights; A Panoramic Perspective" on 15 th April 2021. The resource person was Dr. I. G. Rathish, Assistant Professor, Inter University Centre for IPR studies, CUSAT.

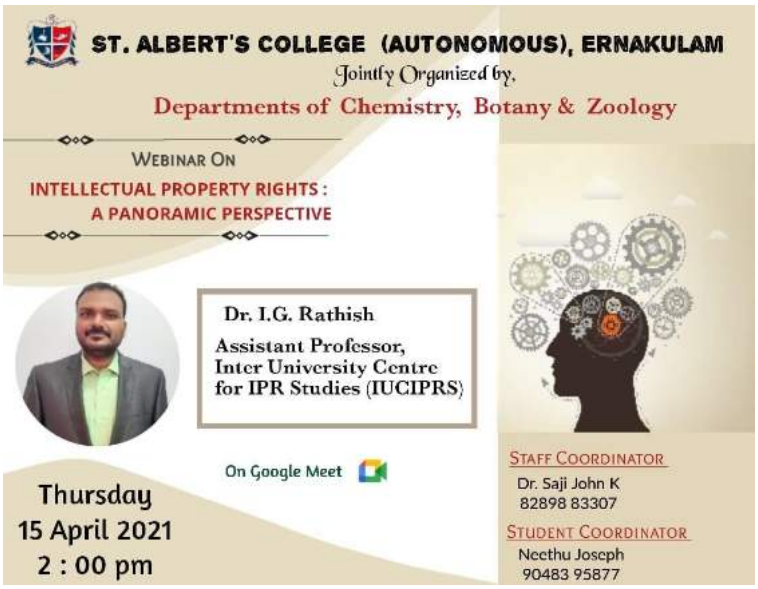

Webinar on IPR organized by the Department of Chemistry on 15th April 2021

THE WORLD ENVIRONMENT DAY CELEBRATIONS 2020

The World Environment Day celebration 2020 organized by the Department of Chemistry was inaugurated by Dr. M. A. Solomon, CoE, St.Albert's College (Autonomous) by planting a sapling. Programmes like selfie with sapling, E-poster making were organized online by the social outreach wing.

The World Environment Day celebrations 2020 organized by the Department of Chemistry

WEBINAR ON GENDER SENSITIZATION

The Department of Chemistry organized a Webinar on Gender Sensitisation titled "*Sadhairyam Munnott*" (Courageously Onward) on Wednesday, 24th June 2020 at 2pm. Dr. Kochurani Joseph, Former Associate Professor, Department of Economics, Bharata Matha College gave a talk on "Gender Sensitization." This webinar was organized in collaboration with Anti Sexual Harassment Cell and Albertian Foundation.

The Department of Chemistry & Research Centre organized a photography competition in the month of July. The theme of this competition was "Mazhakazhcha" which meant to capture the special rainy moments.

Teacher's day celebration 2020 of the Department of Chemistry was organized by the 2nd year M. Sc. Chemistry students on 5th September via Google Meet platform. The programme started with an introductory speech by Ms. Joyce Jose, an M. Sc. student. The main highlight of this event was the "Teach the Teacher" programme. This programme was an initiative of our Department from 2016 onwards. It was a programme meant for advanced learners. The *Student Teacher* selects a topic to be studied, learned and taught.

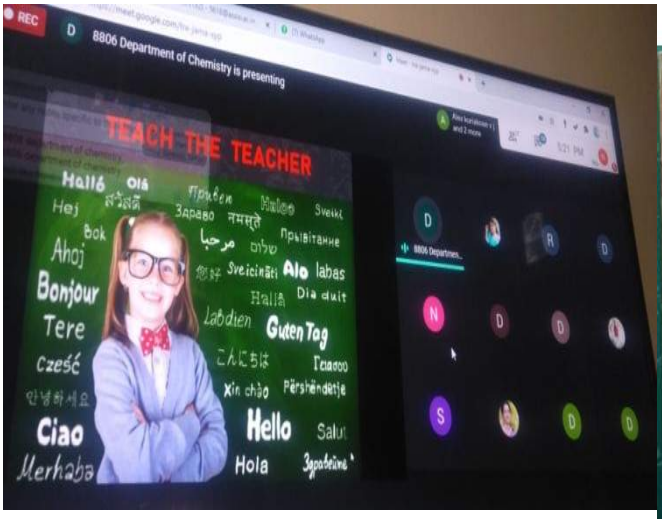

Teacher's Day Celebration organized by the Department of Chemistry on 5th September 2020

INAUGURATION OF ALCHEMY SCIENCE FORUM AND OZONE DAY CELEBRATION

The popularization of science and technology is intended to provide broad sectors of the population, awareness and need for conservation of nature. In this regard, the Department of Chemistry and Research Centre initiated a new venture named "Alchemy Science Forum", in connection with the platinum jubilee of the college. The activities of Alchemy Science Forum aimed at strengthening academic and social integrity of the students and to transfer the general scientific aspects to the society. This programme is designed in such a way that the students will get the opportunity to organize different activities like presentations, quizzes, debate, discussion forum etc.

The inauguration of "Alchemy Science Forum" and Ozone day celebration was held on 16th September 2020, in the online platform. The programme was inaugurated by Dr. M. L. Joseph, the former principal of St Albert's College (Autonomous) and presently, the Principal of Bharata Mata College of Commerce and Arts, Aluva.

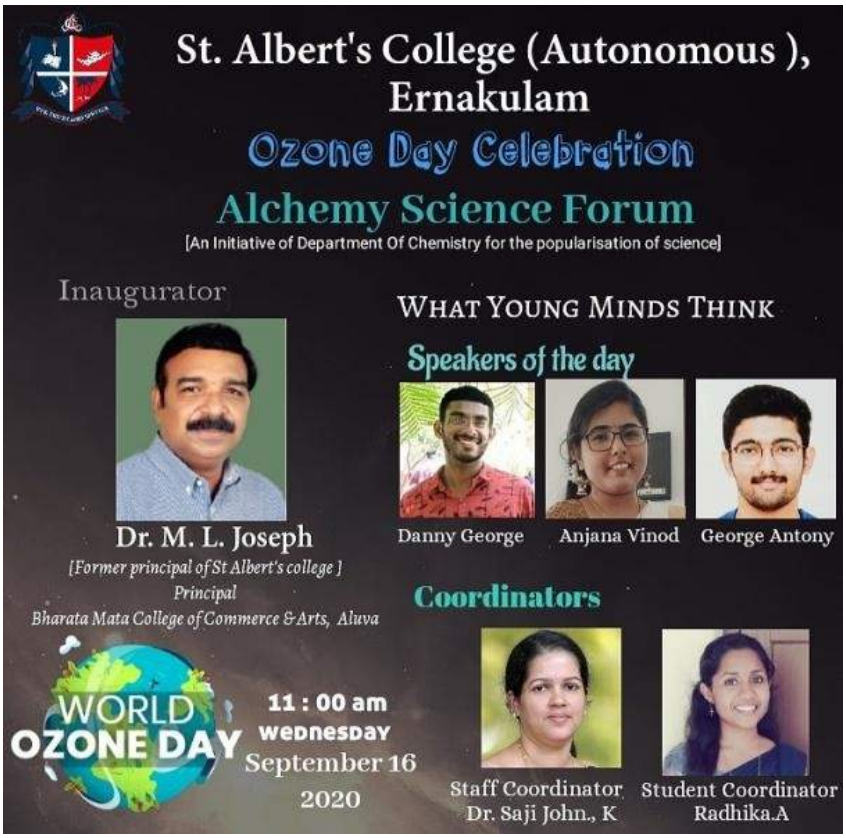

Inauguration of Alchemy Science Forum and Ozone Day Celebration

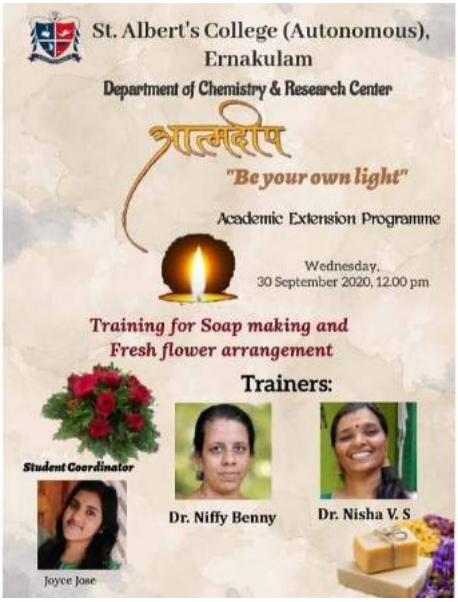

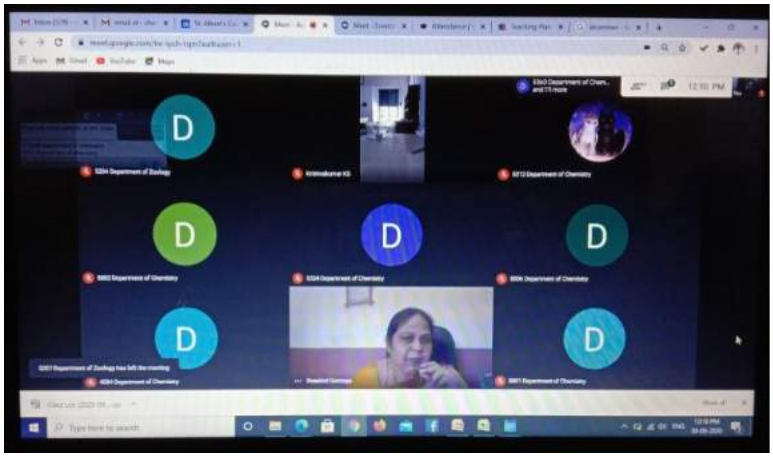

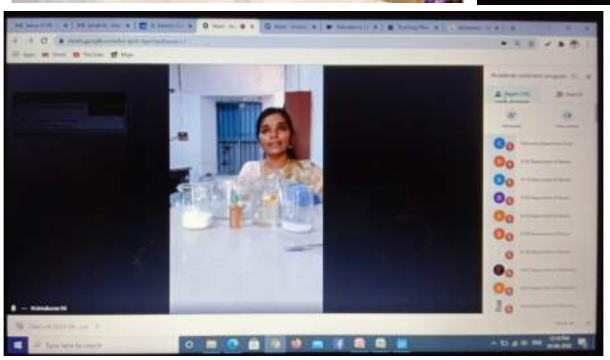

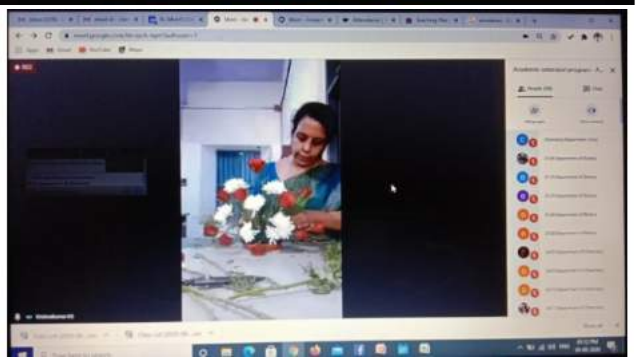

"Atmadeep" – Training on Soap Making & Fresh Flower Making by Chemistry Department

RELEASE OF VIDEO CONTENT SERIES ON CHEMISTRY LAB EXPERIMENTS

Navadarsan, the educational agency of the Archdiocese of Verapoly, in collaboration with the Department of Chemistry & Research Centre released the Video Content Series 1 & 2 as part of the Academic Extension Programme for the students enrolled in the Junior Scientist Programme. His Grace Dr. Joseph Kalathiparambil, the Metropolitan Archbishop of Verapoly officially released the video series.

Release of Video Content Series on Chemistry Lab Experiments

CHEMISTRY ALUMNI EXECUTIVE COMMITTEE MEETING

Alumni Executive committee of the Department of Chemistry was conducted on 28th October 2020. Mr. Hariharan, President of the Chemistry Alumni addressed the gathering.

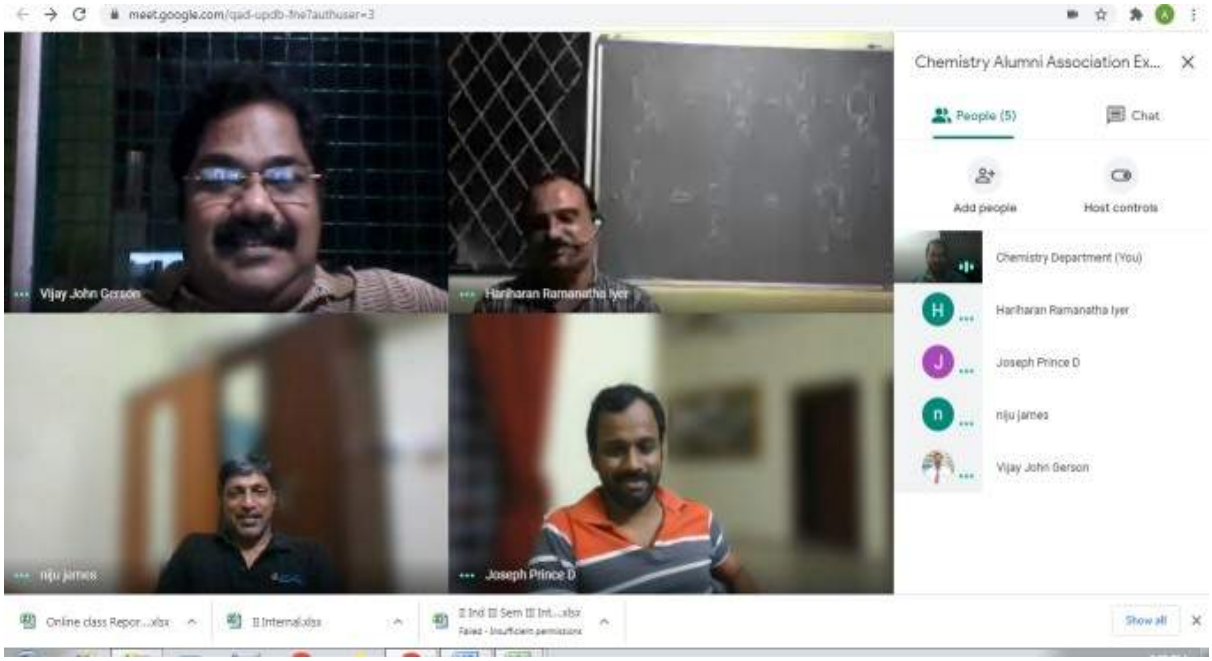

Chemistry Alumni Executive committee meeting on 28 October 2020

VIGILANCE AWARENESS PROGRAMME

The Department of Chemistry and Research Centre conducted a Vigilance awareness programme on 4th November 2020 in collaboration with Vigilance and Anti-Corruption Bureau, Central Range through google meet. Mr. Salih Basheer from Vigilance and Anti-Corruption Bureau gave a talk on "Corruption: An evil in the society". This alertness talk was highly informative and enlightened the young minds.

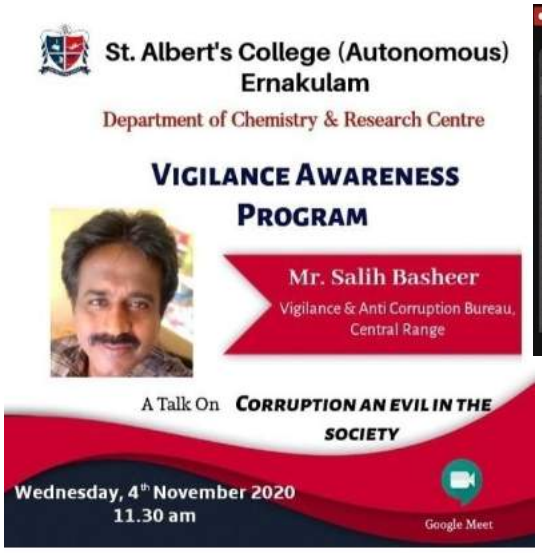

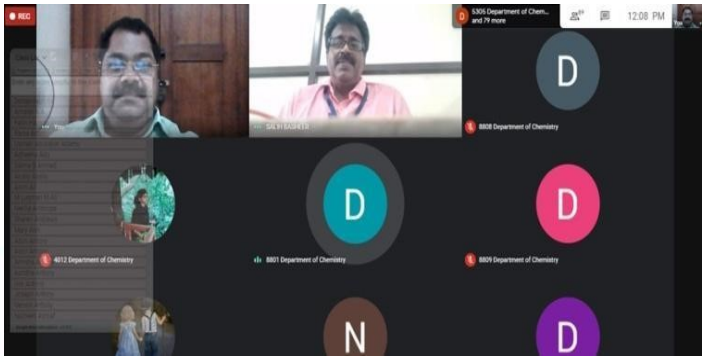

Vigilance Awareness Programme organized by the Department of Chemistry on 4th November 2020.

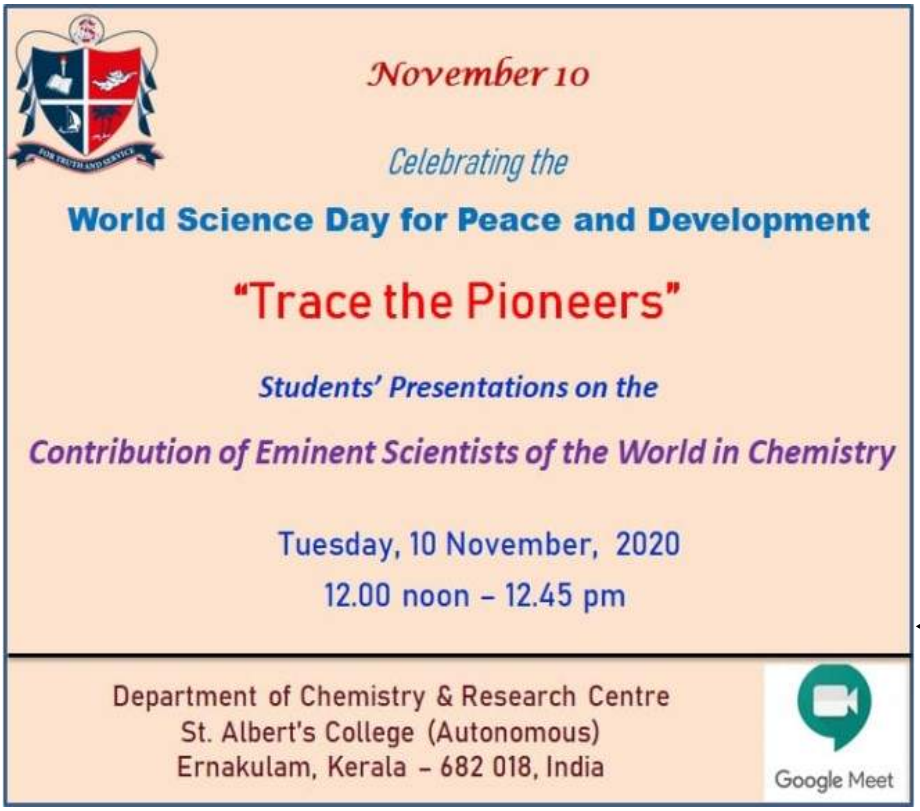

International Science Day Celebration organized by the Department of Chemistry on 10th November 2020

International Science Day celebration was held on 10th November 2020. Dr. Vijay John Gerson, Head of Department of Chemistry and Research Centre inaugurated the celebration and gave the message for the Day. He conveyed his message on the importance of the role of science in society and also highlighted Peace and Development of the Society.

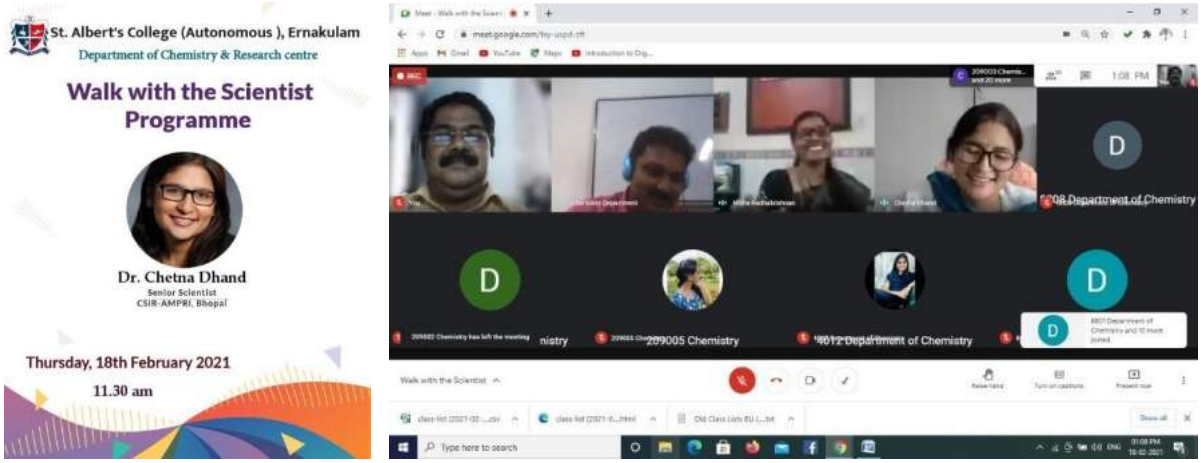

Walk with Scientist programme organized by the Department of Chemistry on 18th February 2021.

Rasajalakam organized by the Department of Chemistry on 20th February 2021.

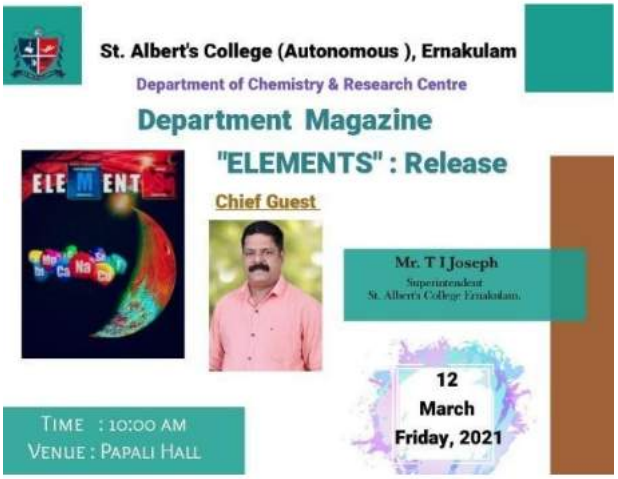

Release of Chemistry Department Magazine on 12th March 2021

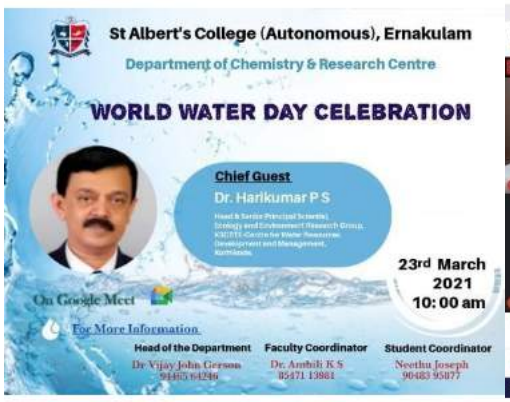

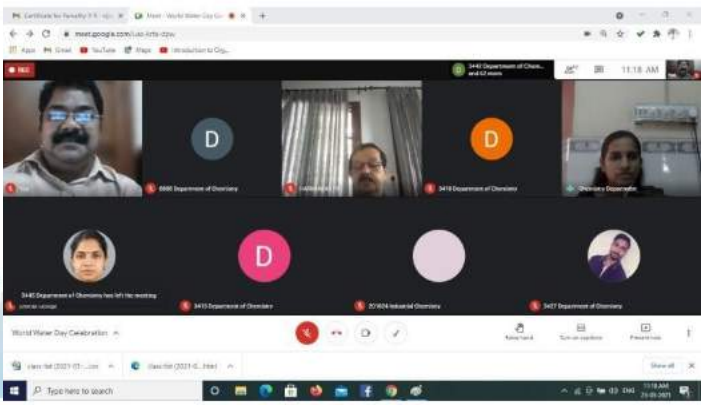

World Water Day Celebration organized by the Department of Chemistry on 23rd March 2021

The Department of Chemistry and Research Centre celebrated Chem-Onam 2020 with great enthusiasm with the overall participation of students and staff members on 29 august 2020 through google meet. Dr. Nisha V.S staff coordinator gave an outlook into the details of all competitions held from 22 August on wards and she also announced the winners of those programmes. Prof. P.A Jerald former HoD gave the Onam message. He gave a thoughtful message in which he connected the story of Mahabali to the theory of relativity.

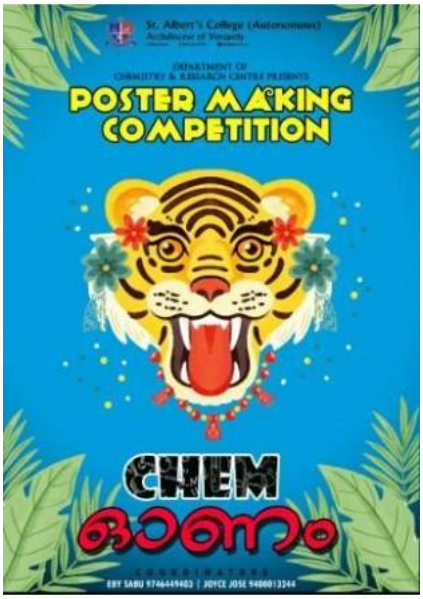

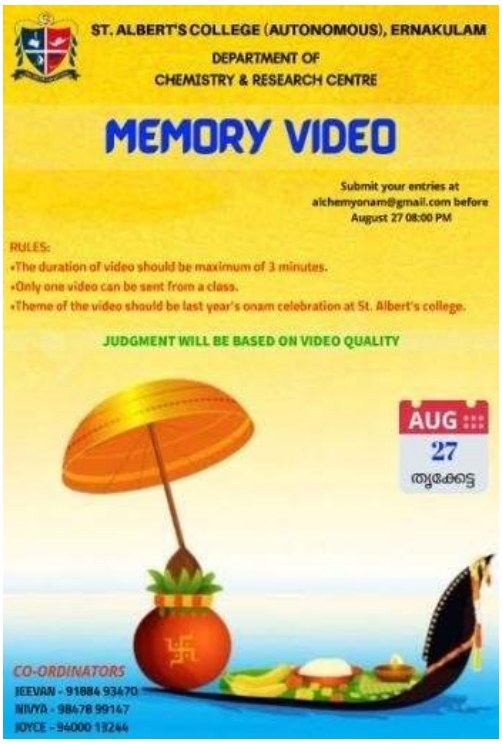

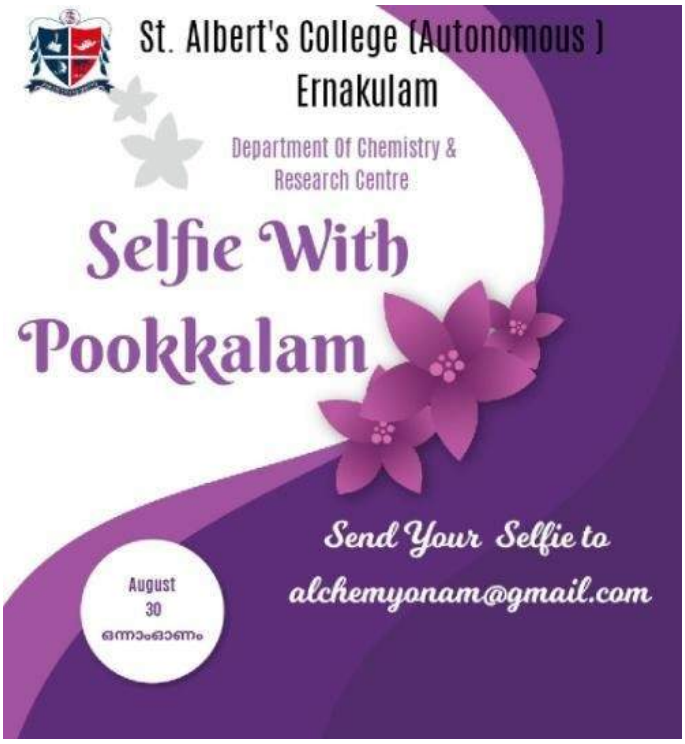

Posters of the different competitions organized by the Department of Chemistry as part of Onam celebration 2020

Keralapiravi celebration organized by the Department of Chemistry on 2nd November 2020

MERRY CHEM 2020

ALCHEMY'S MERRY CHEM 2020 was an initiative by Department of Chemistry and Research Center, St. Albert's College (Autonomous) to bring back the merry & warmth of Christmas. The department organised various events such as card making, icing the cake, carol singing, photography & documentary competition.

The main celebration was on 22nd December 2020 at 11.30am.

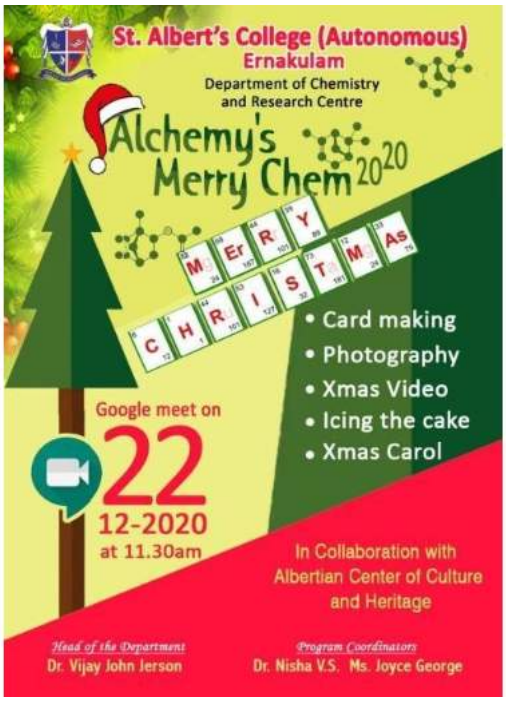

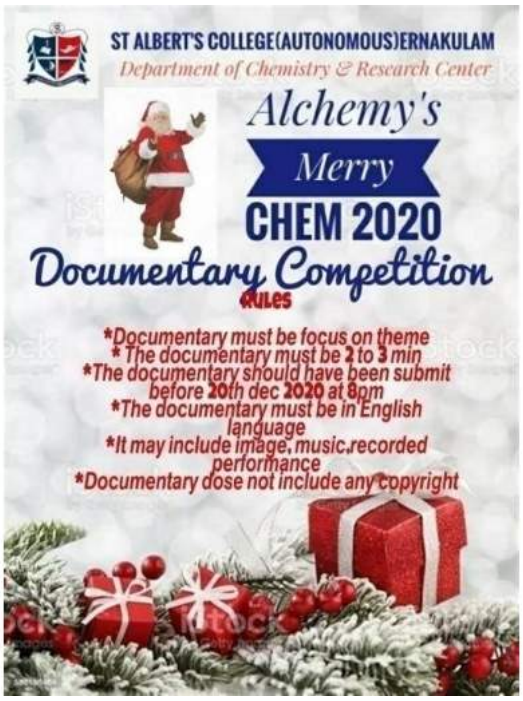

Christmas Celebration organized by the Department of Chemistry on 20th December 2020

WOMEN'S DAY 2021

The Department of Chemistry & Research Centre Celebrated Women's Day on 8th March 2021. Women's day holds a great significance and it is a celebration of respect, appreciation, love and care towards women in our life and society. The Chief Guest was Prof. Honey John, Hon. Director , IUCND,CUSAT, Kochi. Then Dr. Nify Benny welcomed the gathering. Dr. Saji John, Secretary, Department of Chemistry introduced the speaker. Prof. Honey John Interacted with the students and she mentioned the importance of the theme "Choose the challenge". She also shared her life experiences, the ups and downs in her career with the students. Dr. Vijay John Gerson, Head of the Department of Chemistry gave felicitation for the event and Dr. Nisha V. S proposed vote of thanks.

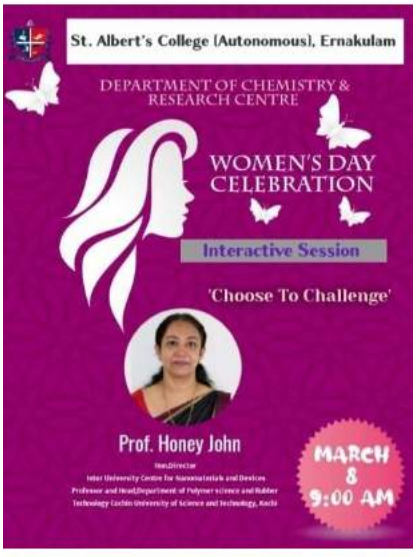

Women's Day Celebration organized by the Department of Chemistry on 8th March 2021

Photography competition organized by the Department of Chemistry on 27th July 2020.

2.3.1 Student Centric Methods

The Department of Chemistry actively participated in the Intra-departmental and Inter-departmental Sports Meet organized from 2 December 2019 to 10 February 2020 at the Sports Campus, Kaloor.

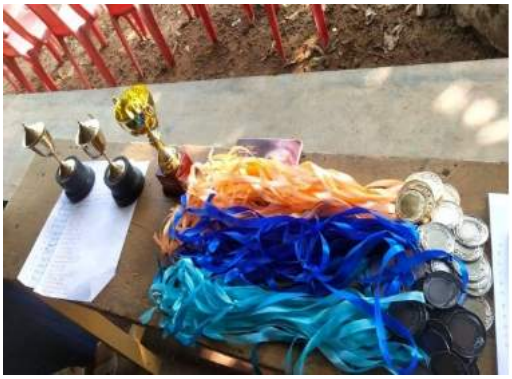

DEPARTMENT OF PHYSICS

Observation of International Ozone Day organized by the Department of Physics 29th and 30th September 2016

Ozonic 2017 29th Sept. 2016

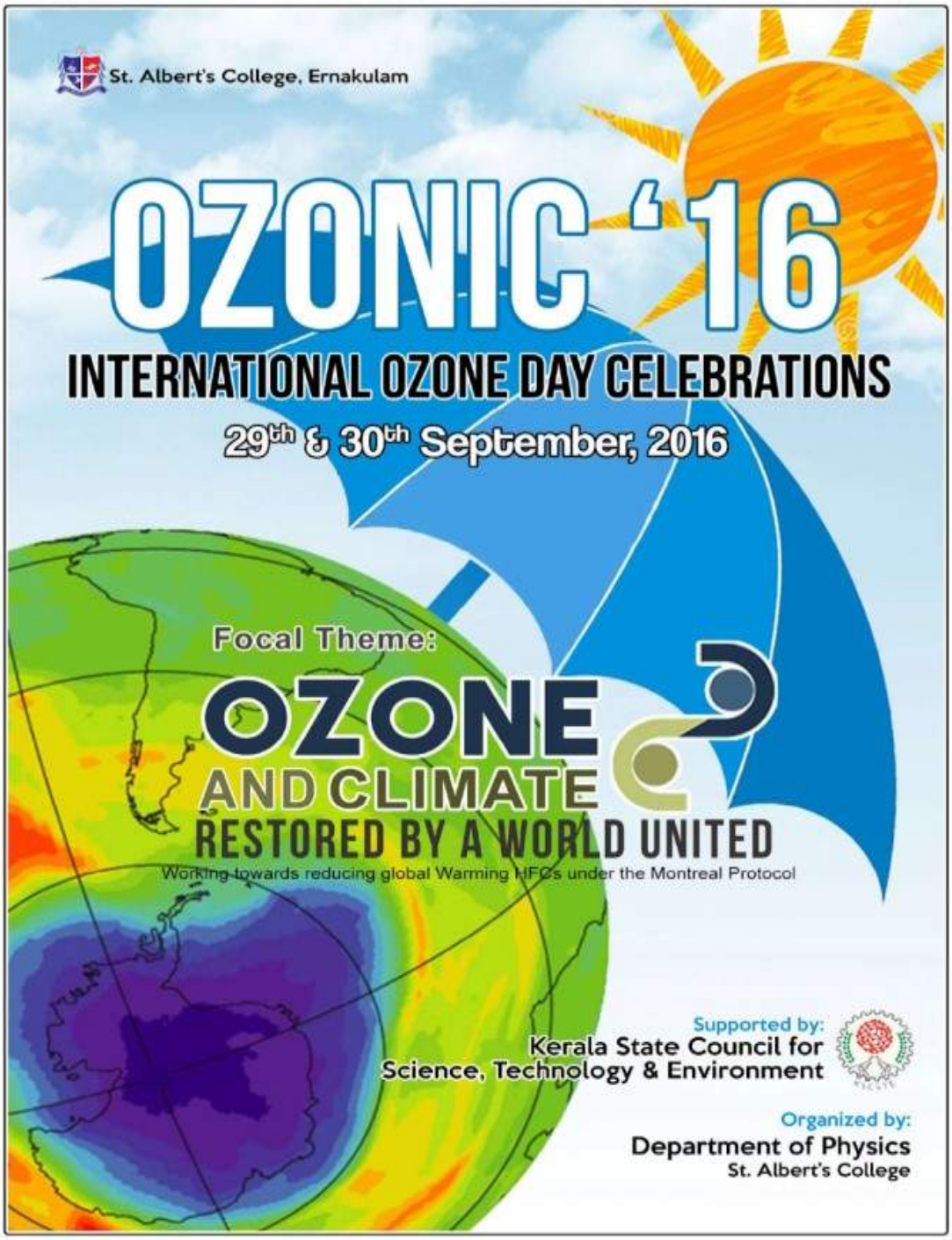

Observation of International Ozone Day organized by the Department of Physics 29th and 30th September 2016

Observation of National Science Day organized by the Department of Physics on 27th and 28th February 2017.

National Science Day 2017 29th Sept. 2016

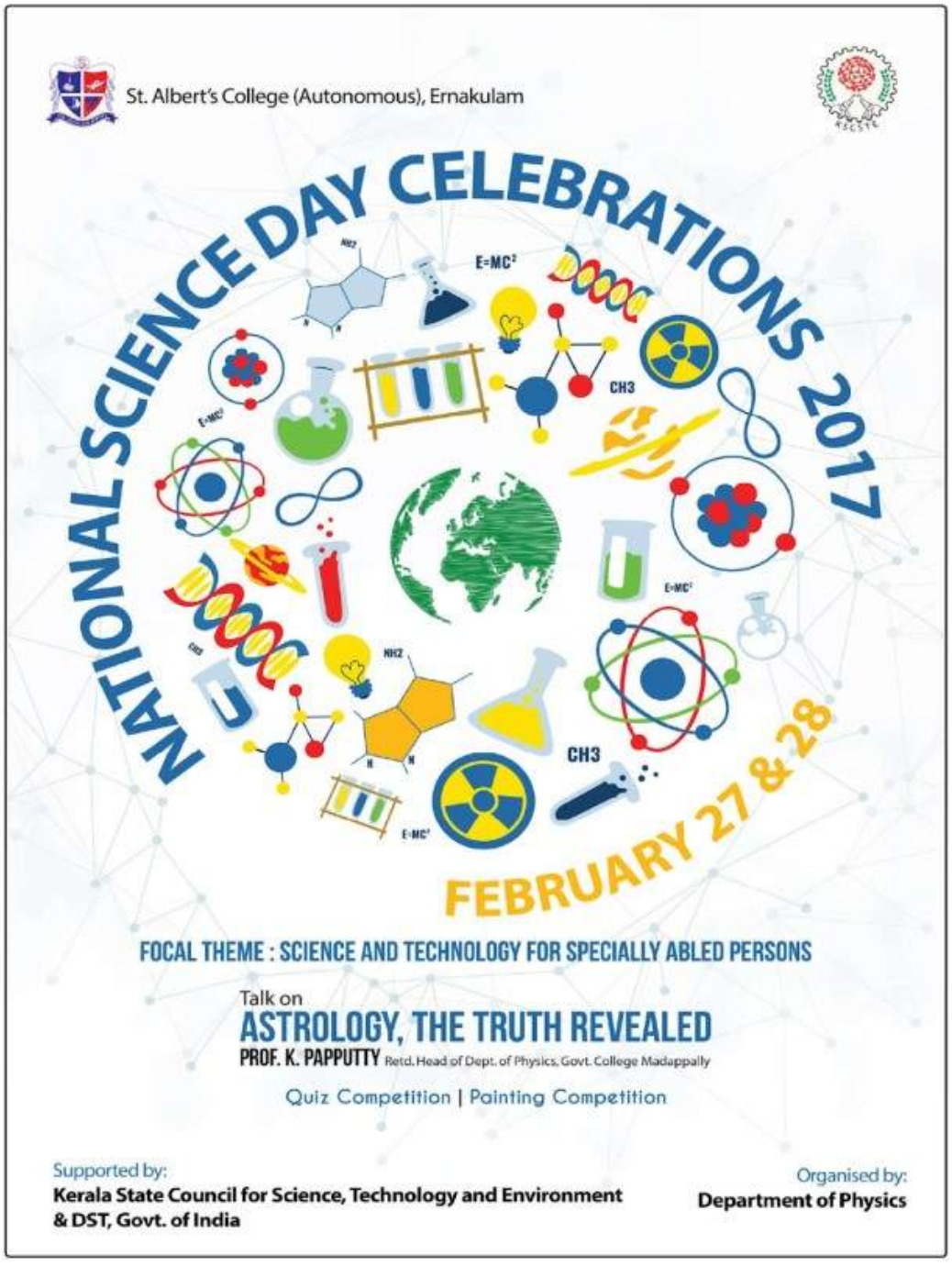

National Science day Observation organized by

the Department of Physics on 27th and 28th February 2017.

CULTURAL DAY -
ORGANIZED BY THE DEPARTMENT OF PHYSICS

As part of Albertian Cultural Days, the Department of Physics coordinated a cultural carnival

DEPARTMENT OF BUSINESS ADMINISTRATION

The MBA students of AIM organized 'Gurupooja' to celebrate Teacher's Day on 5th September 2016. They expressed their love, affection and gratitude to their beloved teachers.

Guru Pooja organized by the Albertian Institute of Management as part of teachers' day celebration on 5th September 2016

Onam Celebration by the Albertian Institute of Management(2017-18)

MEGA QUIZ ON FINANCE AND ACCOUNTING @ FIDES

'Fides', the Finance Club of the Albertian Institute of Management was inaugurated by Mr. Pranab Kumar Das lRS, Director General of lncome Tax investigation and the Chief Commissioner of lncome Tax, on 22"d Sept. 2016. Speaking on the occasion Mr. Das revealed that umpteen number of career opportunities are now available for those students

who opted for Financial Management. The Indian financial sector is so vibrant and challenging that there is a dearth of skilful people. Dr. M. L. Joseph, Principal, St. Albert's College, in his presidential address stressed the need to become an expert in finance. Each and every person, including a homemaker woman, is engaged in financial management, he said. Dr. Rajagopala Nair offered felicitations.

FOOTBALL MATCH @ AIM

A friendly football match was played between the Seniors and the juniors. Both the teams were encouraged and cheered by their respective classmates. At the end, the seniors won the match, at extra time, by a solitary goal, which was scored by Donall Emmanuel.

ANNUAL SPORTS @ AIM

The annual sports meet of Albertian Institute of Management was held on 4th March 2017. The sports meet was inaugurated by Dr. Rajagopala Nair Director, AIM. The meet began with the March Pasi by the second and fourth semester MBA students, the salute was received by our Director. During his inaugural address, Dr. Nair invoked the students 'to play the game in the spirit of game'. Boys and girls participated in larger numbers in all the events.

FINESSE @ AIM

'Finesse' the annual day celebration of the Albertian Institute of Management was held on 30th March 2017.The celebrations were inaugurated by the Chief Guest Mr. Bijibal, Malayalam Cine Music Director. During his inaugural address, Mr. Bijibal recollected his days at St. Albert's College, where he studied for seven years from Pre-degree till M.Com. His artistic talents were showcased during his college days, he said. College time is the best time to nurture and develop the artistic talents of oneself, he reiterated. During his welcome address, Dr. Rajagopala Nair Director, AIM gave a portrait of the successful journey of Mr. Bijibal, and said that he is proud of a student like Mr. Bijibal. Dr. M. L. Joseph, principal, St. Albert's College, offered felicitations to the 'Finesse'. The chief guest gave away the awards for the semester toppers and also distributed the prizes to the winners in the various sports and games events conducted in connection with the annual sports of AIM. Ms. Harishma proposed the vote of thanks.

ONAM @ AIM

Onam celebrations at the Albertian Institute of Management were marked by the institute's traditional practice of having the first-year students organize the event. The celebrations were held on 31 August, 2017 and began with lighting the traditional lamp by Dr. Geo Fernandez, Dean of AIM. The students put together a beautiful 'Pookalam' and the cultural programmes held in the seminar hall included Onam songs, Thiruvathirakkali, and songs by faculty and students. The competition for Malayali Manga and Malayali Sreeman was highly competitive and Ms. Livya Maria Wilson and Mr. Seyyid Faiz were crowned as Malayali Manga and Malayali Sreeman respectively. The tug-of-war competition held was won by the IInd year boys and girls. The programme ended with a sumptuous Sadhya that was relished by all.

SPORTS DAY @ AIM

Albertian Institute of Management conducted its Annual Sports Meet on December 15, 2018, at St. Albert's College Ground, Kaloor. The Head of Physical Education Department of St. Albert's College, Dr. Sajeev Jos explained the rules and regulations to the students. The Sports oath was administered by Muhsin Ansary, Student Co-ordinator, Sem II. The Annual Sports Day was inaugurated by Dr Geo Jos Fernadez, Dean, AIM by flagging off the March-Past. There were 14 athletic events, 4 sports events and 2 fun events.

The students of first and second year MBA actively participated in all the events. The guidance of teaching and non-teaching staff was a great help for the students and participants. Post lunch, Prizes were distributed to the winners. The male and female individual championships were secured by Fr. Sony Peter, Sem IV MBA and Ms. Sandhya Sharma, Sem II MBA. The day away from the classrooms was filled with great excitement, fun and frolic.

ANNUAL SPORTS @ AIM

The sports day at Albertian Institute of management was held on 17.02.2018. Various events were held as part of the sports day. The different events held on the day were the 100 metres sprint for boys and girls, chess, caroms, shot put and discus throw for both boys and girls. The cricket match that was held between the senior and junior girls was won by the senior team. Ms. Nayana Vinod was the woman of the match.

'Finesse' the annual day celebration of Albertian Institute of Management was held on 26 February 2018. The celebrations were inaugurated by the Chief Guests Mr. Jibu Jacob (Film Director, Vellimoonga & Munthirivallikal Thalirkumbol Fame) and Ms. Sophia M. Joe (Model and Actress). During his Inaugural address, Mr. Jibu recollected his college life and his desire to be a student of St. Albert's College at that time. He said that College time is the best time to nurture and develop the artistic talents of oneself. On behalf of Ms. Sophia M. Joe, her father expressed his concerns over how today's society perceives the differently abled and advised the students to be a good human being before becoming a successful

manager. Dr. M. L. Joseph, Principal, St. Albert's College, during his presidential address explained the importance of good character when compared to health and wealth. Mr. Jibu Jacob and Ms. Sophia M. Joe gave away the awards for the semester toppers, prizes of various professional club events and also distributed the prizes to the winners in the various sports and games events conducted in connection with the annual sports of AIM.

DEPARTMENT OF COMMERCE

PTA MEETING

The Parent-Teacher meeting of First B.Com Taxation(SF) and First B.Com Computer Applications(SF) were conducted by the Department of commerce (SF) on 24.10.2018 at 2.00 pm. The meeting began with a welcome address by Professor Chandni G. After that Vice Principal Sadanandan V S and Fr. John Christopher addressed the parents. They briefed about the College, Curriculum and importance of attendance etc. Prof. Jefrin Johnson (Course co-ordinator) also addressed the parents. Followed by attendance reports and internal marks of students were presented before the parents by the tutors of the concerned class.

The parent-teacher meeting of III year B.Com Taxation and III year B.Com Computer Applications were conducted by the Department of Commerce (SF) on 13.08.2018 at 2.00 pm. Prof.Rinku Ann welcomed the gathering. Vice Principal Fr. John Christopher interacted with the parents and gave a brief description about the college rules, curriculum and the various placement programmes conducted by the college. Prof. Jefrin Johnson (Course Coordinator) also addressed the parents. Followed by attendance reports and internal marks of the students were presented to the parents by the concerned class tutors.

The Department of Commerce in association with the Career and Placement Cell conducted a webinar on the topic "The dynamics of career in CMA" as a part of CMA Day on 28/5/2021 at 10 am. It was basically aimed to provide valuable information regarding CMA course to the students. The chief guest of the programme was Adv. Cma Shanker P Paniker who is a renowned Advocate and an insolvency professional.

TALK ON CRACKING THE FIRST INTERVIEW

The Department of Commerce (SF) St. Albert's College(Autonomous) Ernakulam in association with Career and Placement cell conducted an offline skill development programme "Cracking the first interview" on 29th March 2021. The session was handled by Mr.Sajith Thomas Chief Career Consultant, Astrea HR Innovation Pvt Ltd, Kochi. The topic for the talk was "Cracking the First Interview". He made the session more interactive by conducting a mock interview with students which was really helpful for them. Students asked various Q&A to clarify their doubts and gain more knowledge about the Interview tactics. There were a total of 83 participants in the webinar.

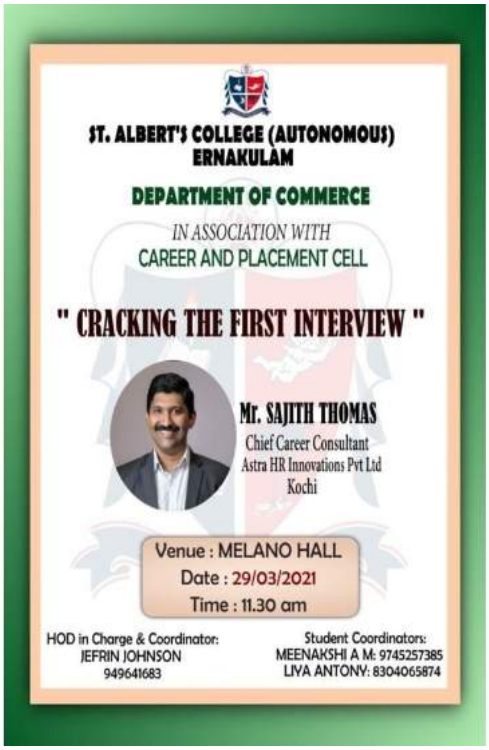

COMMEMORATING PRACTISING COMPANY SECRETARIES DAY- 15TH JUNE 2020

Department of Commerce (SF) , St Albert's College (Autonomous) conducted a webinar on 15 th June 2020 commemorating practising company secretaries day. The session began by 12 pm. CS Nikhil George Pinto was the resource person to enlighten the students. CS Nikhil George Pinto is a law graduate and an Associate member of the Institute of Company Secretaries of India. He is a Practising Company Secretary by profession and is an Academician. After giving a wonderful introduction on the topic, he also spoke about how CS aspirants can reach their goals.

He educated the students on this profession and about its scope in the coming future, and he has managed to inspire many of the students to take up CS as a career. He also shared a whole lot of his experiences with the audience and also answered queries raised by the audience.

COMMEMORATING GST DAY AND NATIONAL CHARTERED ACCOUNTANTS DAY 1ST JULY 2020

The Department of Commerce (SF), St.Albert's College (Autonomous), Ernakulam organised a National webinar as a part of commemorating GST day and National chartered accountants day on 1st july 2020. The webinar was well charted and commenced by 4 pm. Chartered Accountant G Rangarajan sir, partner of Suri & Co of Chartered Accountants was the Chief Guest and the resource person of the session. The webinar went so well that he started with the concepts of CA and all those indirect taxes which was later termed into the concepts of GST.

It was indeed a great session for students where he introduced all those technical basic concepts and terms of GST along with a power point presentation which paved to the thorough understanding of the topics. The application of GST in normal life and the levy of tax as per its slab rates were explained with examples. The session went on with all those

basic topics of GST where indirect taxes, slab rates, tax collecting authorities, and mechanism of levying of tax from common people were discussed.

The Department of Commerce (SF) in association with the Office of the Dean (Research) organised a Lecture series on Research -2, 'An orientation to research' on 26th August at 11 a.m. The speaker for the event was Mr. Nidhin Johny, Assistant Professor at AIM. He gave a very informative and insightful lecture on the topic. He explained why it is important to choose an area of our liking for doing research and showed how to go ahead with the topic we select. He also gave us a brief explanation about the project methods and the usefulness of doing a good project. The event had 150 participants.

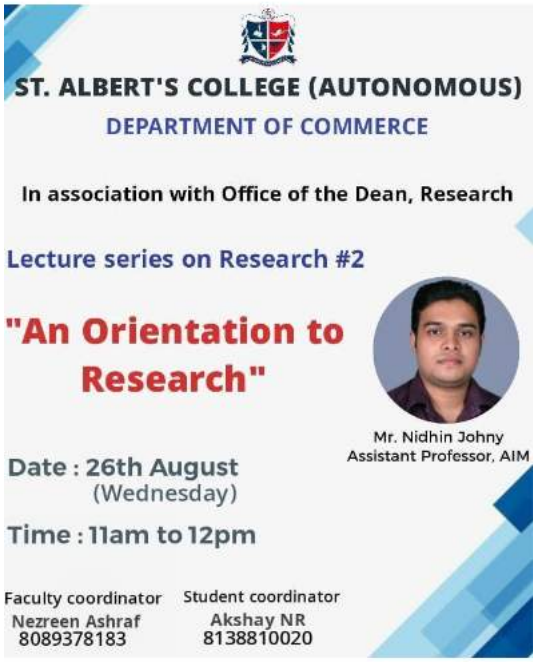

The Department of Commerce of St. Albert's College (Autonomous) in association with the Office of the Dean Research conducted a Lecture series on research #3-A Practical approach to Academic Research on 27th August 2020 Thursday at 9 am by the resource person Dr.Jithin Benedict, Assistant Professor, AIM. It was an insightful, beneficial, and very informative session. He provided the students with information about how to select their research topics, how to develop a hypothesis, research design, sample design, and also how to collect, analyze, interpret the results, and how to prepare the reports. The event had 196 participants.

LECTURE SERIES ON RESEARCH #1- INTRODUCTION TO RESEARCH METHODOLOGY

On 25th July 2020, the Department of Commerce (SF), in association with the Office of the Dean, Research organised an online Lecture series on Research, focused on providing students an understanding on research and data analytics which can be useful for them in their individual projects in their educational curriculum.

The event was open to all and around 150 members registered and participated in the webinar series. The session started at 10 am through Google meet. The speaker was Dr. Sajithamony T M, Faculty of the Department of Mathematics, St Albert's College (Autonomous).

The event wound up at 11 am followed by a session of Questions and Answers from the participants. The outcome of the programme is to help final year students understand the concepts of research and how they can apply it in their individual projects.

2.3.1 Student Centric Methods

The Department of Commerce (SF) and Medical Care Committee, St. Albert's College (Autonomous), Ernakulam in collaboration with Isha foundation organised a capacity enchantment workshop on the topic "Yoga for well being " on the 22nd of August 2020. Ms. Priyanka, Yoga instructor of Isha Foundation was the resource person. It was a one hour session. This was a practical yoga class where the participants were taught "ishakriya" and "nadishudhipranayama", 2 elements of yoga that focused on relaxation and increasing concentration. Video procedures were initially shown and then it was explained once again in detail, afterwards time was given so that participants could perform the yoga right away. The importance of relaxation was also emphasised. She also attended to the queries from the participants. The platform for the discussion was zoom meeting and around 223 participants had participated .

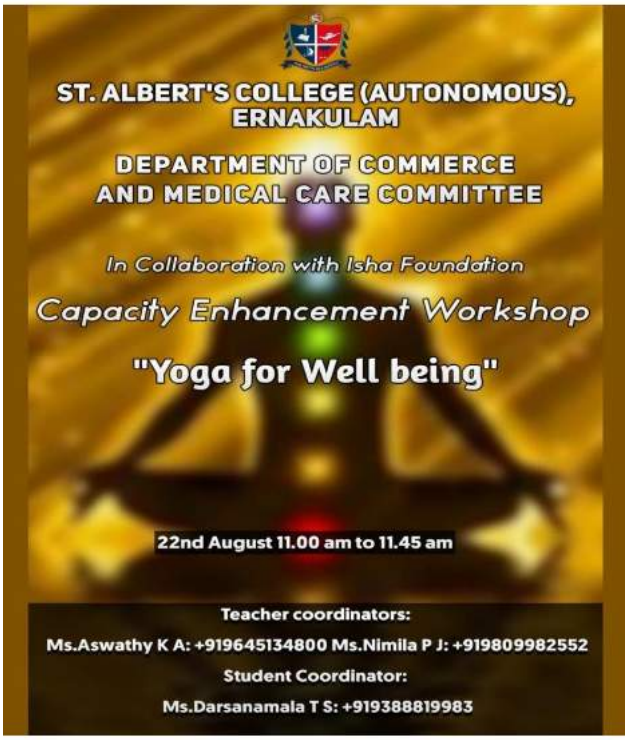

National Seminar on "Digital Banking" by the Commerce Department

INTRA-DEPARTMENT SPORTS DAY

The Albertian Commerce Department Sports Day was conducted on 13/12/18. The gathering was welcomed by Dr.Tia Mathews, Head of the Department. The Sports Day was inaugurated by Prof. Lazar Thomas Mani, Former Head of Commerce Department who added energy in us through his warm words. Felicitations were offered by Prof. Rosalind Gonzaga followed by vote of thanks by Prof.Jefrin Johnson .

Commerce Department Sports day was not only about physical exertions but also with a bunch of fun activities. The day was made enthusiastic by the efforts of Dr.Sajeev, HOD of Physical Education Department and teachers of Commerce Department, who made the day best and added memories to our college diaries.

The day started off with a warm up round. The day was carried out by various events like 1500M race, 400M race, 800M race and relay and fun games like Musical chair, Lemon and spoon and Sack Race .The day ended with inter-class aerobics competition followed by prize distribution ceremony.

INQUIZITIVE

As part of Royal Albertian Fest 2019 Department of Commerce (SF) organised a Business Quiz "INQUIZITIVE". The quiz Master was Mr.Abin Jose, Assistant Professor, Department of BBA, St.Albert's College (Autonomous),Ernakulam. Students from various colleges participated in the event. The team from St.Thomas College, Pala secured first prize.

CHRISTMAS CELEBRATIONS (19TH DECEMBER, 2019)

The Christmas celebrations of the college began with competitions at various levels. Card making and star making competitions were held on 19th December for which every department took part in the event. The College Christmas Celebrations was held on 20th Dec 2019. The staff and students of the department participated in the occasion. The celebration took place in the Bacchinelli hall. The students decorated the hall with beautiful Christmas cards made by students for the card competition. The programme began at 11 a.m. by invoking God's blessing with a prayer song. The Chief Guest of the day was former Alumni member E.A. Joseph. The Christmas message was given by Rev. Fr. John Christopher. He blessed the students that they may spread the happiness of Christmas to the world at large. After all the formal procedures the Christmas celebration 2020 was inaugurated by honourable Chief Guest E.A. Joseph cut the Christmas cake and wished Merry Christmas to the gathering. Santa Claus competition and Carol singing competition were also held during this occasion.

INTRA-DEPARTMENT SPORTS DAY

On 27th January 2020, the Department of Commerce conducted Intra Department Sports at St. Alberts College Ground. Anty T J, Assistant Professor of Physical Education Department and teachers of Commerce Department led the events of the day.

DEPARTMENT OF RENEWABLE ENERGY

Christmas Star Making Competition

Epiphany Season II- Department of Renewable Energy

INTRA DEPARTMENTAL SPORTS MEET

The Intra Departmental Sports meet was conducted on Jan 16th 2020 at the Albertian Sports Campus, Kaloor. Principal of St Albert's College (Autonomous), Dr. M.L.Joseph inaugurated the programme and flagged off the mass run. Different competitions were held for the students like 100m, 200m, 400, 800m, 1500m race, Vertical broad jump & lemon spoon race and winners were awarded medals. The 2018-21 batch students bagged the overall trophy while the 2017-20 batch emerged second.

Intradepartmental Sports Meet-Department of Renewable Energy

DEPARTMENT OF TRAVEL AND TOURISM

World Tourism Day Celebrations on 27th September 2019 /Seminar on "Tourism and Job: A better future for all"

On 27 September 2019, the Department of Travel and Tourism and the Department of Retail Management together celebrated World tourism day. The programme was conducted in the Emanuel hall,St. Albert's college(Autonomous). The inauguration was done by the chief guests Mr. Vijayan and Mrs. Mohana,(owner of Balajee coffee shop and world travellers) by lighting the lamp followed by sharing their travel experiences around the world. Session 2 was a seminar on the topic, "Tourism and job,a better future for all "(theme of World tourism day 2019), taken by Mr. Ratheesh R Nath, the chairman of Paradise Holidays and Paradise Home stay. He detailed to them the varied opportunities of the tourism field and also talked about the advantages of being an entrepreneur.

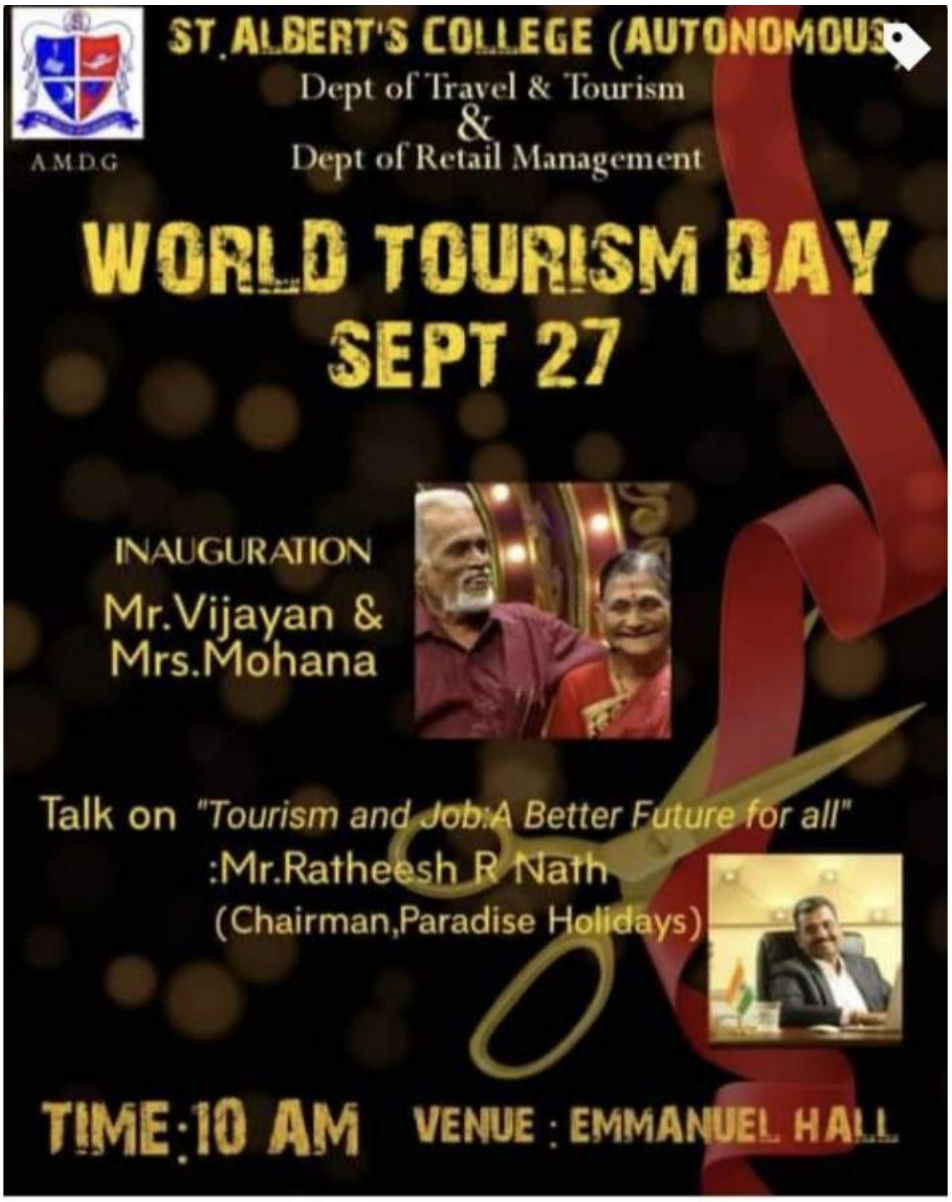
ST.ALBERT'S COLLEGE (AUTONOMOUS)
Dept of Travel & Tourism
&
Dept of Retail Management
A.M.D.G
WORLD TOURISM DAY
SEPT 27
INAUGURATION
Mr.Vijayan &
Mrs.Mohana
Talk on "Tourism and Job:A Better Future for all"
:Mr.Ratheesh R Nath
(Chairman,Paradise Holidays)
TIME:10 AM
VENUE : EMMANUEL HALL

WORLD SCIENCE DAY CELEBRATIONS-2019
"WORKSHOP ON RESPONSIBLE AQUA TOURISM"

In connection with "World Science Day Celebrations-2019", Research Department of Fisheries and Aquaculture in association with Department of Travel and Tourism, St. Albert's College (Autonomous), Ernakulam has organized "Workshop on Responsible Aqua Tourism". This event has conducted at Seminar Hall, St. Albert's College (Autonomous), Ernakulam on 15th November 2019. Chief Guest, Smt. Nisha P., Farm Manager, MATSYAFED, Government of Kerala inaugurated the WSDPD Celebrations-2019 and delivered inaugural address. Dr. Jithu Paul Jacob, Assistant Professor, Research Department of Fisheries and Aquaculture was felicitated for securing Doctor of Philosophy from CUSAT, Cochin.

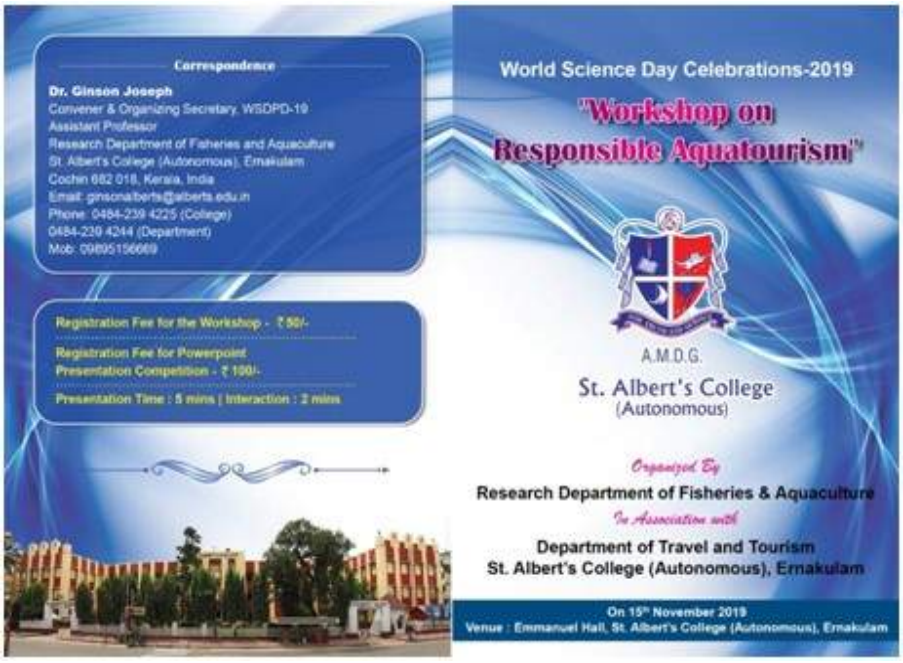

INTERNATIONAL SEMINAR ON
"MEDICAL AND WELLNESS TOURISM"
AS PART OF ALBERTIAN KNOWLEDGE SUMMIT 2020

In connection with the "Albertian Knowledge Summit", the Department of Travel and Tourism in association with the Department of Fitness Management and Personal Training has successfully organised an international seminar on the topic "Medical and Wellness Tourism".

The Chief Guest and resource person Dr.C V Jayanthy had formally inaugurated the function. Soon after the formal inauguration, session 1 was led by Dr.C V Jayanthy,where she started her session by chanting a manthra which was so enlightening. She detailed the importance of yoga and wellness and also added that to be successful in life you have to elevate your consciousness and for that you have to practise Yoga. After the session, 7 paper presentations from the students of MG university physical education department were chaired by Dr. C V Jayanthy.

ALBERTIAN KNOWLEDGE SUMMIT 2020
International seminar
on
MEDICAL AND WELLNESS TOURISM
Department of Travel and Tourism
Department of Fitness Management and Personal Training

DR CV JAYANTHY
(International Faculty of Yoga Alliance, USA; Advisory Board Member of Physicians Committee for Responsible Medicine, USA; International council Member of International Vegetarian Union, UK; Founder of Manushi School of Yoga; Secretary of Yoga Early Educational Service Trust)
MR AJI ALEX
(Managing Director of Healing Touch Ayurveda & Yoga Retreat and Vice president of Ayurveda Promotion Society, Kerala)
Topic - 'Holistic approach of Ayurveda based Wellness Tourism in India'
MR VINOD YR
(Chief Operating Officer, VPS Lakeshore Hospital,Kerala; Served as Vice president of Apollo Hospital,Chennai;Acted as Chief Business Development Officer At Aster DM Healthcare kochi; Served as Managing Director of Globus Medical)
Topic-'Harnessing the true potential of Medical value Tourism in kerala.
MR JUBY MATHEW KATTAMPILLY
(Deputy General Manager,Destination Management of COX AND KINGS KERALA Pvt.Ltd)
Topic-'Guest Expectations and Tour operator opertunities n Health Tourism'
PROGRAM SCHEDULE
9:00 AM - 9:45 AM REGISTRATION
SESSION I 10:00 AM
Inaugural ceremony
SESSION II 9:45 AM - 11:30 AM
SESSION III 11:45 AM -12:20 PM
SESSION IV 1:30 PM - 2:15 PM
SESSION V 2.15 PM – 3.00 PM
valedictory function
alberts. edu. in

Seminar Sub-themes:
Strategies and tools for wellenss, Yoga for health, Spa tourism, Domestic medical value tourism, Impact of medical value tourism, Modern trends in wellness tourism, Opportunities and challenges of medical value tourism, Wellenes tourism marketing.
DEPARTMENT ORGANIZATION
COMMITTEE
ARYA MS
ARSHA SATHYAN
NIKITHA SHAJI THOMAS
AZHAR PS
CONTACT
ARYA +918086620770
ARSHA +919747280316
Guidelines for paper presentation
Presentation should not exceed 10 minutes
The oral presentation should be in the form of power point slides.
Submit the abstract of the paper to fitness@alberts.edu.in, tourism@alberts.edu.in
AKI 2020
FOR REGISTRATION LOG INTO
alberts .edu .in
REGISTER ON OR BEFORE 25TH OF JAN
SPONSERED BY
PARADISE HOLIDAYS
VENUE : BERNARD HALL
DATE 29 JAN 2020
TIME : 10:00 AM
REGISTRATION FEE
FACULTY: RS 1000
Research Scholars: Rs 750
Students : Rs 250
St.Albert's College (Autonomous)
Banerji Road, Ernakulam
ALBERTIAN INTERNATIONAL KNOWLEDGE SUMMIT 2020
International Seminar
Medical and Wellness Tourism
ORGANIZED BY
DEPARTMENT OF TRAVEL AND TOURISM
IN ASSOCIATION WITH
DEPARTMENT OF FITNESS MANAGEMENT AND PERSONAL TRAINING
ST. ALBERT'S COLLEGE (AUTONOMOUS), ERNAKULAM
On 29th JAN 2020
alberts. edu. in

WEBINARS CONDUCTED BY THE DEPARTMENT OF TRAVEL AND TOURISM (2020 to 2021)

Webinar on "Women Empowerment and Work-Life Balance" by Ms PreethaShenoy, Audit Manager, Vasu and Shivaram Chartered Accountants on 15 July 2020

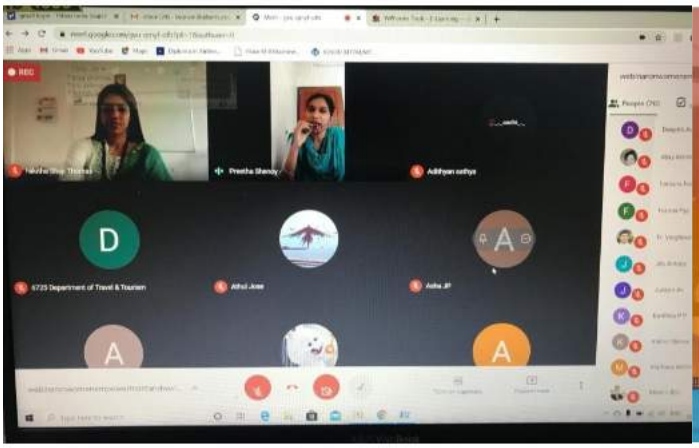

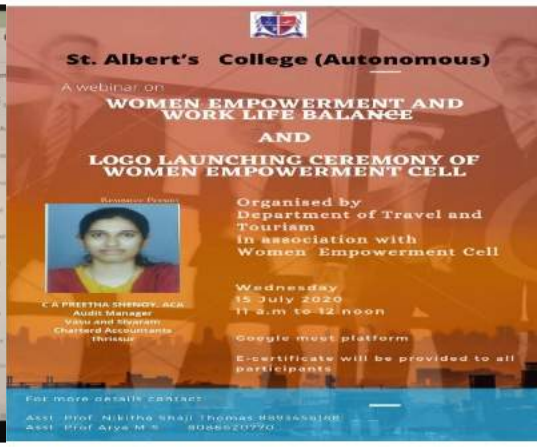

https://elearning.alberts.edu.in/blog/2020/07/14/webinar-onwomen-empowerment-and-work-life-balance/

WEBINAR ON "CONSERVATION OF TIGERS THROUGH ECO-TOURISM" BY MR. RAMESH BABU, ECOLOGIST, PERIYAR CONSERVATION FOUNDATION ON 29/07/2020

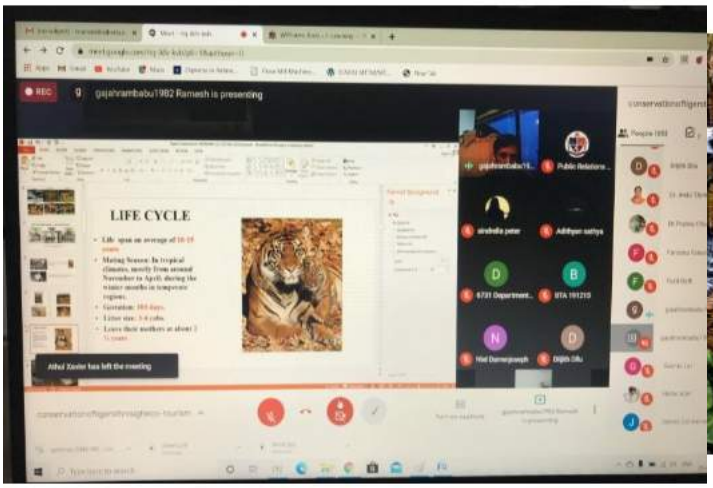

https://elearning.alberts.edu.in/blog/2020/07/28/webinar-on-conservation-of-tigers-through-eco-tourism/

Webinar on "Empowering Tribes Through Cultural Tourism", by Mr. Anoop R, Tribal Extension Officer, Tribal Development Department, Government of Kerala on 09 August 2020.

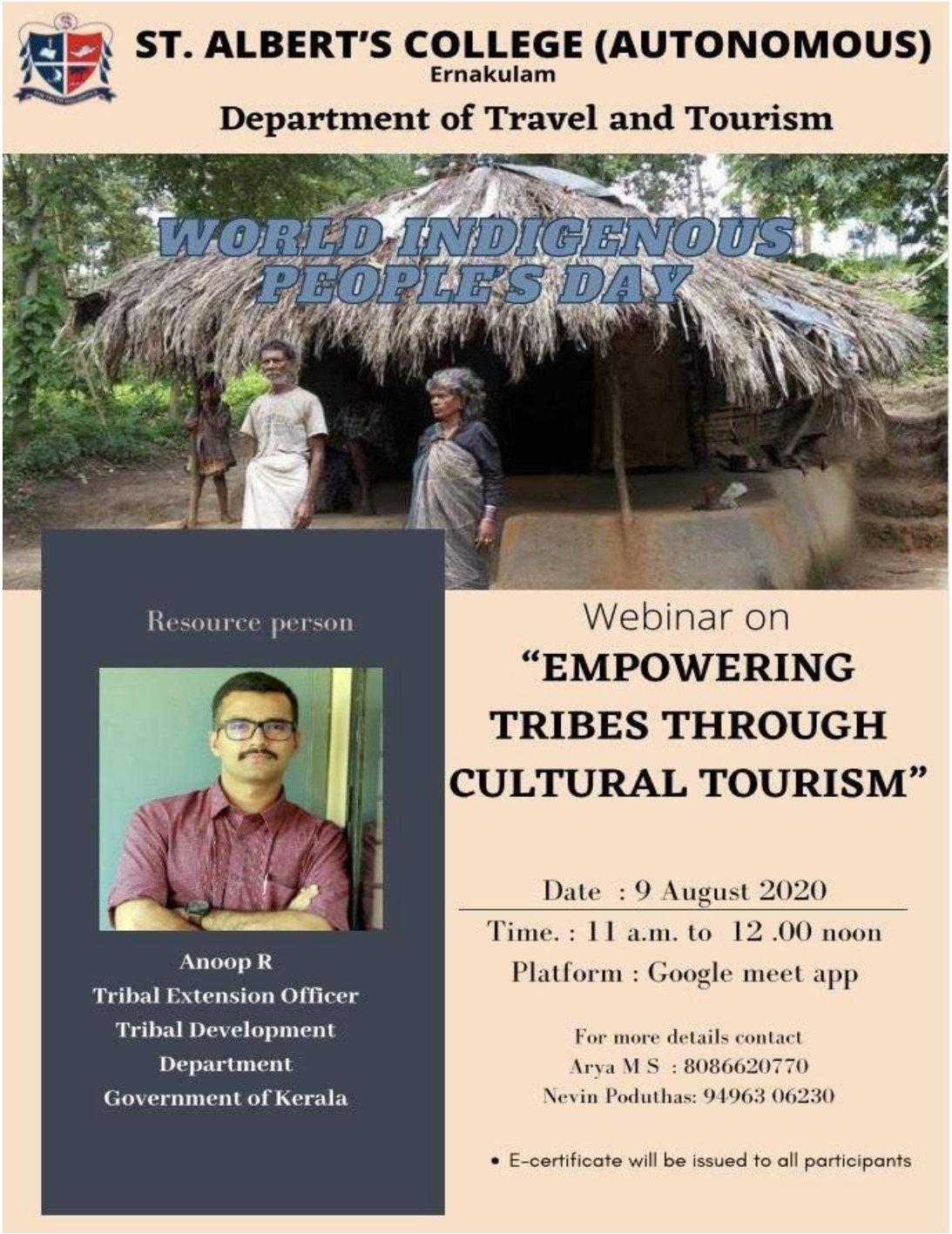

https://elearning.alberts.edu.in/blog/2020/08/04/webinar-on-empowering-tribes-through-cultural-tourism/

Webinar on " Customer Retention Management in Hotel Industry" on 26th August 2020 by Mr. Shilendran M, Vice President of Sales and Distribution, CGH Earth Experience Hotels

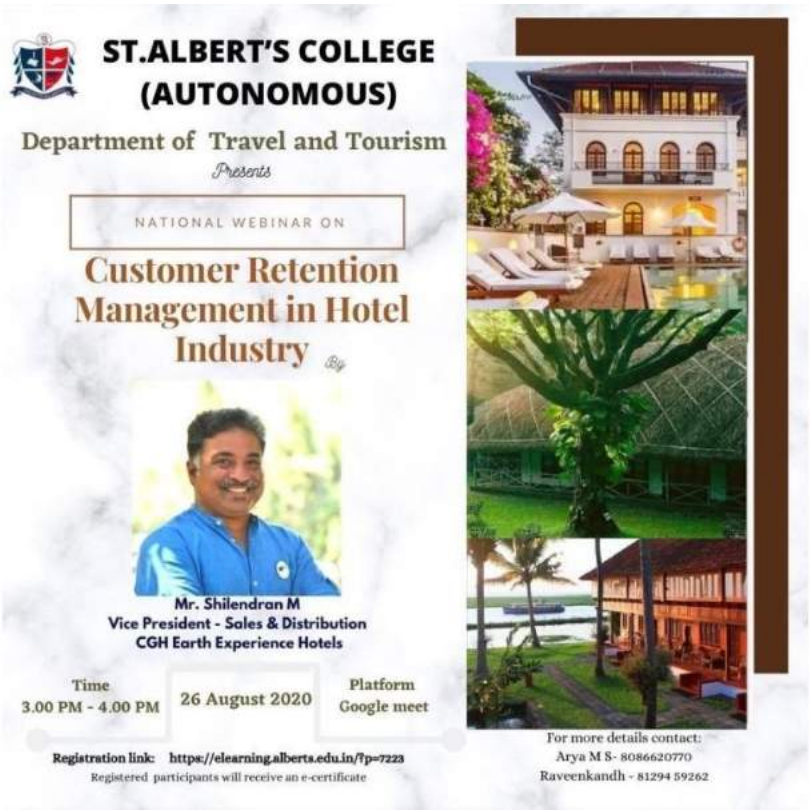

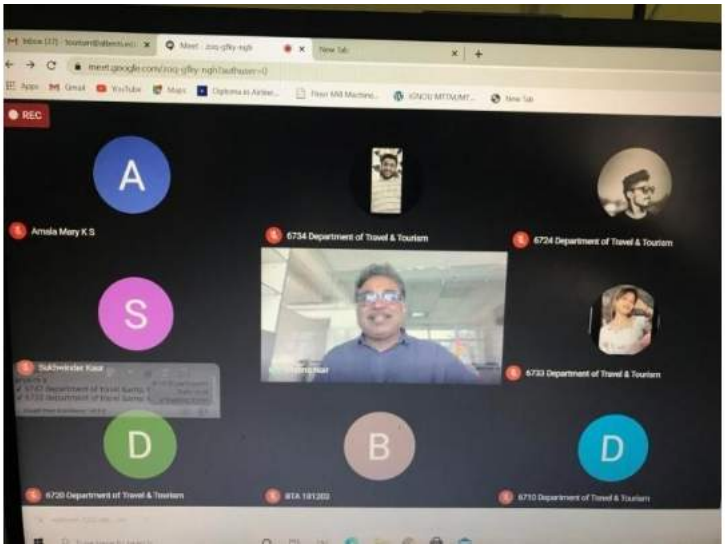

https://elearning.alberts.edu.in/blog/2020/08/22/webinar-on-customer-retention-management-in-hotel-industry/

WEBINAR ON "TRAVEL VLOGGING: AN ENDLESS ADVENTURE" BY MR. SUJITHBAKTHAN, A SOCIAL MEDIA INFLUENCER OF TECH TRAVEL EAT ON 28 SEPTEMBER 2020

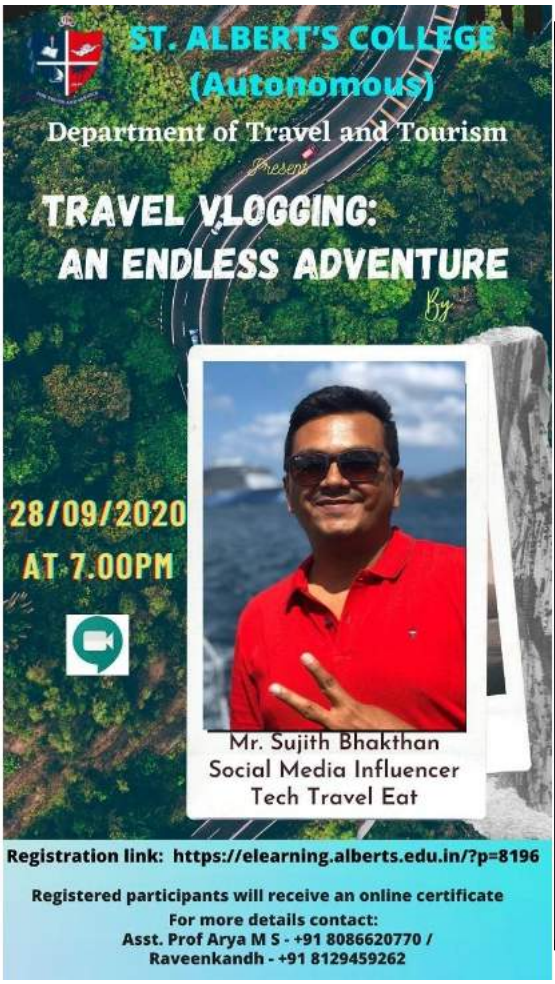

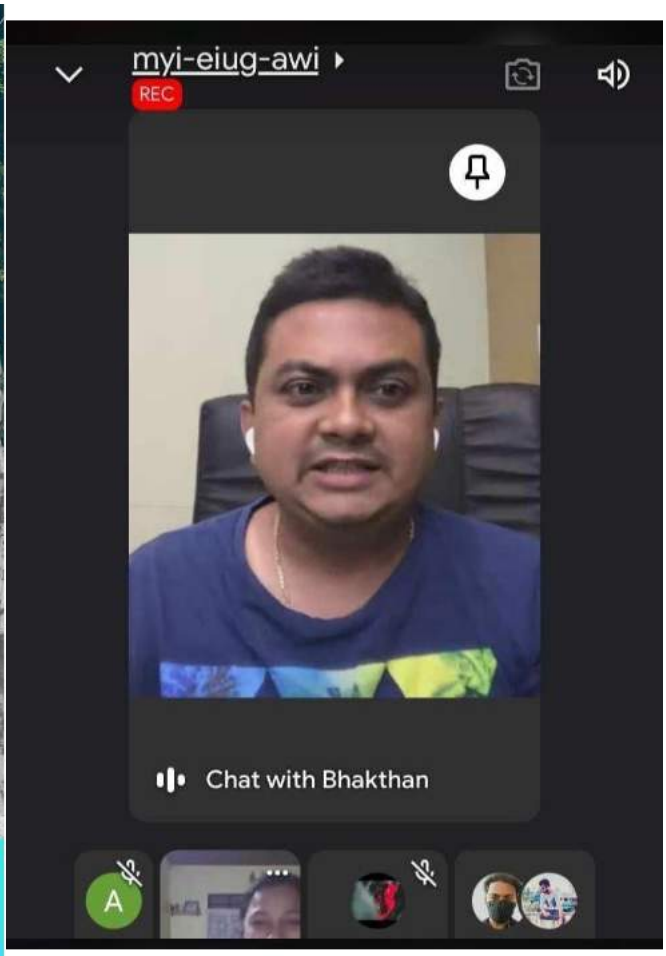

https://elearning.alberts.edu.in/blog/2020/09/21/webinar-on-travel-vlogging-an-endless-adventure/

INTERNATIONAL WEBINAR ON
"TOURISM POLICY RESPONSES TO COVID 19"
ON 27 SEPTEMBER 2020.

Resource person: Mr. Vishnu Prasad, Audit Manager and Chartered Accountant, Room Division Supervisor Milavana Island Sanctuary, Madagascar

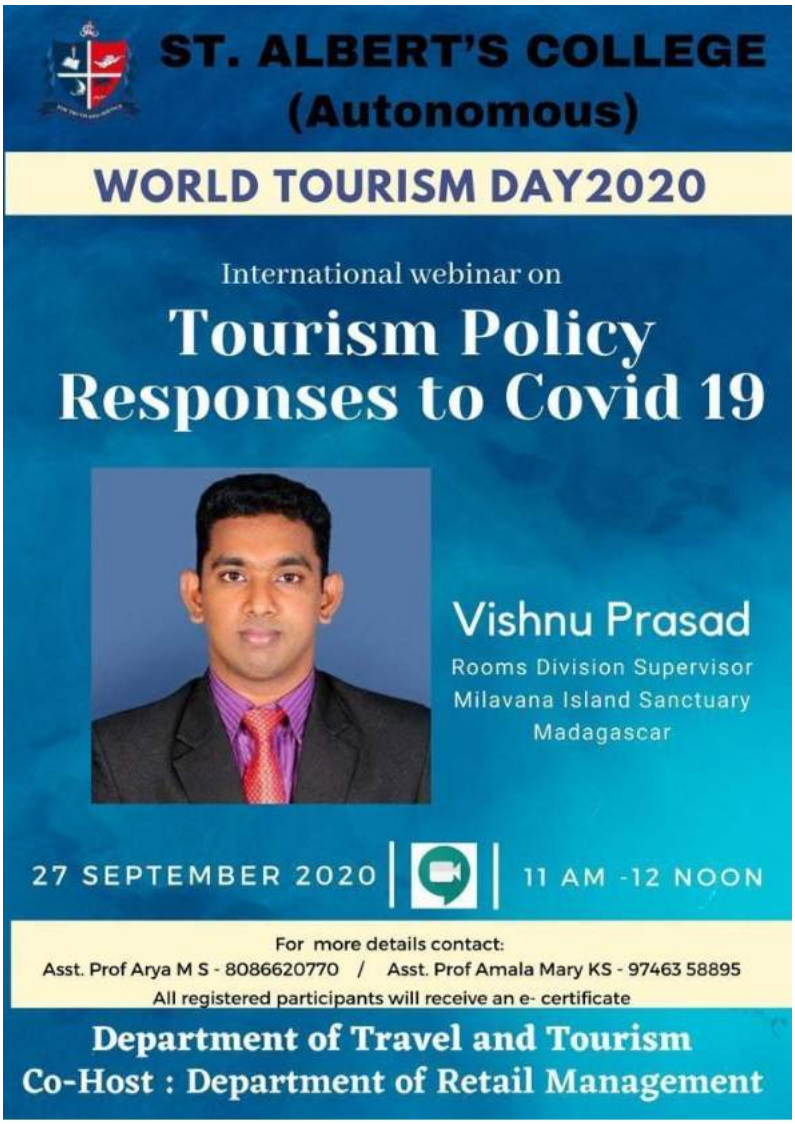

https://elearning.alberts.edu.in/blog/2020/09/21/international-webinar-on-tourism-policy-responses-to-covid-19/

INTERNATIONAL WEBINAR ON "RESEARCH METHODOLOGY: RESEARCH PAPER WRITING AND PUBLISHING" ON 6TH NOVEMBER 2020

Resource person: Dr. Renu Geetha Bai, Research Scientist, School of Natural Sciences and Health, Estonia

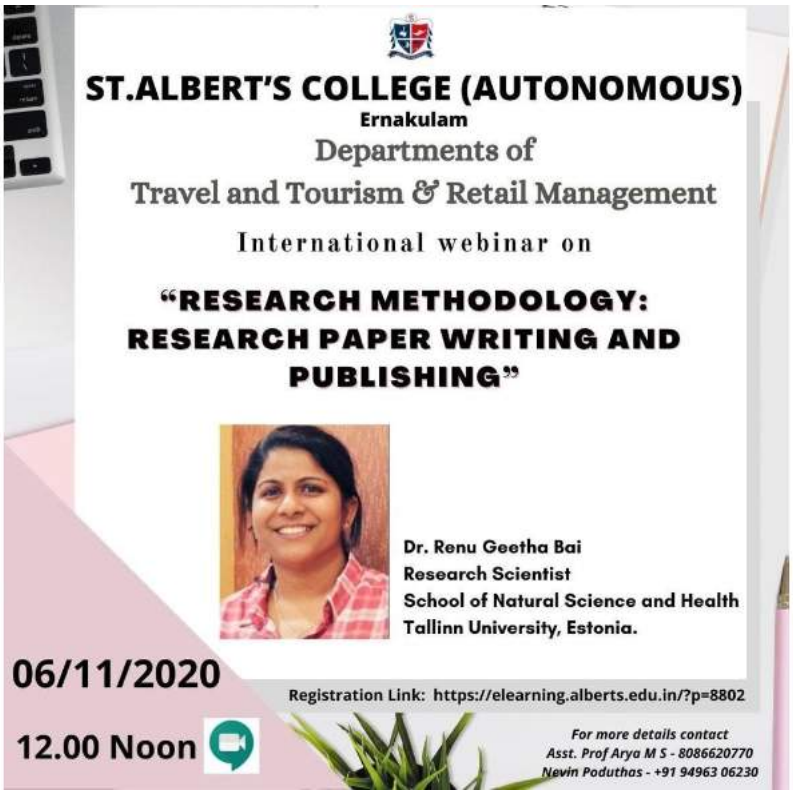

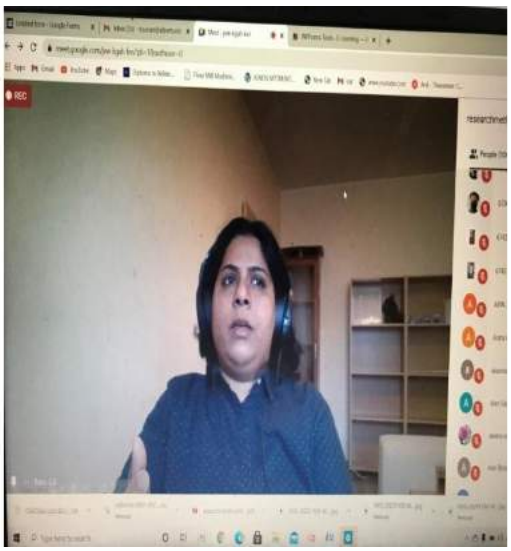

https://elearning.alberts.edu.in/blog/2020/11/05/international-webinar-on-research-methodology-research-paper-writing-and-publishing/

INTERNATIONAL WEBINAR ON "RECENT TRENDS IN HOSPITALITY INDUSTRY AND THE OPPORTUNITIES" BY MR. JOSEPH MELBIN, REALTOR OÜ, TARTU, ESTONIA ON 25 NOV 2020

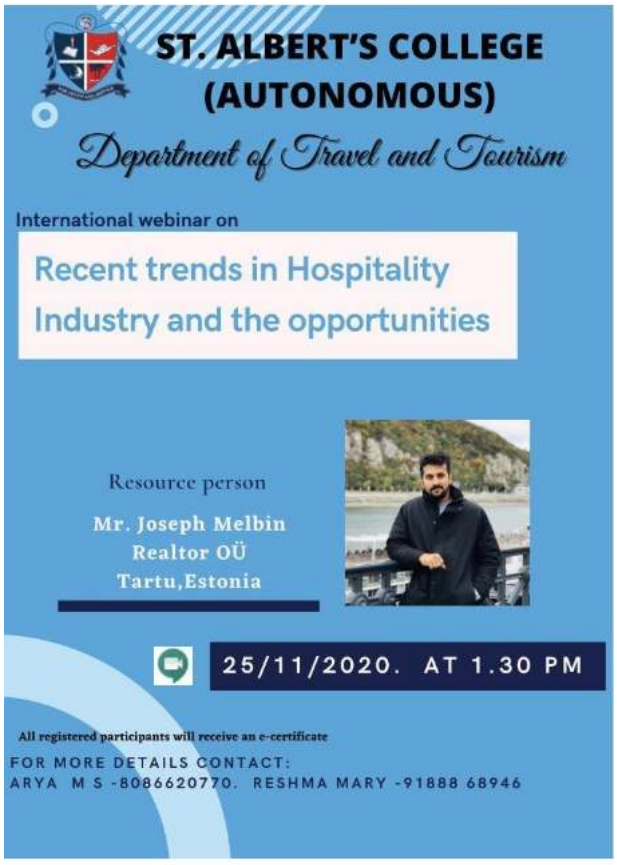

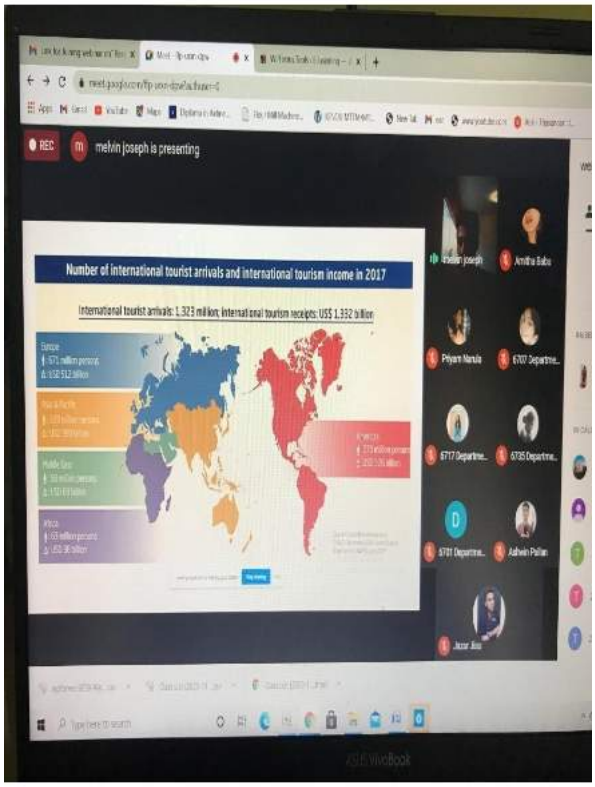

https://elearning.alberts.edu.in/blog/2020/11/23/international-webinar-on-recent-trends-in-hospitality-industry-and-the-opportunities/

THREE DAYS PRE-PLACEMENT ONLINE TRAINING CONDUCTED ON "RESUME PREPARATION, INTERVIEW TECHNIQUES AND GROUP DISCUSSION" FROM 12/01/2021 -14/01/2021

Resource persons: Asst.Prof. Indu George, AIM; Dr Ajitha H Asst. Prof. Department of BBA, Dr. Shobitha Asst. Prof Department of BBA

https://www.instagram.com/p/CJsfmVplS-c/?utm_source=ig_web_copy_link

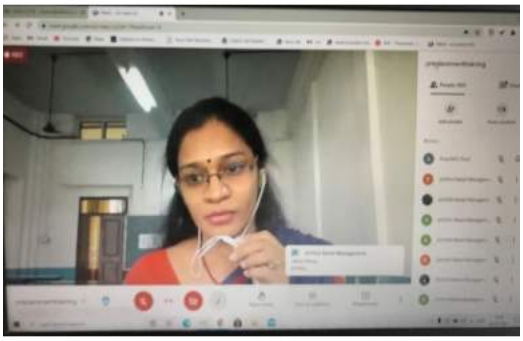

LECTURE ON "TOUR GUIDING AND ESCORTING"
BY MR. SUNIL S, TOUR GUIDE & COORDINATOR
ON 18 JANUARY 2021

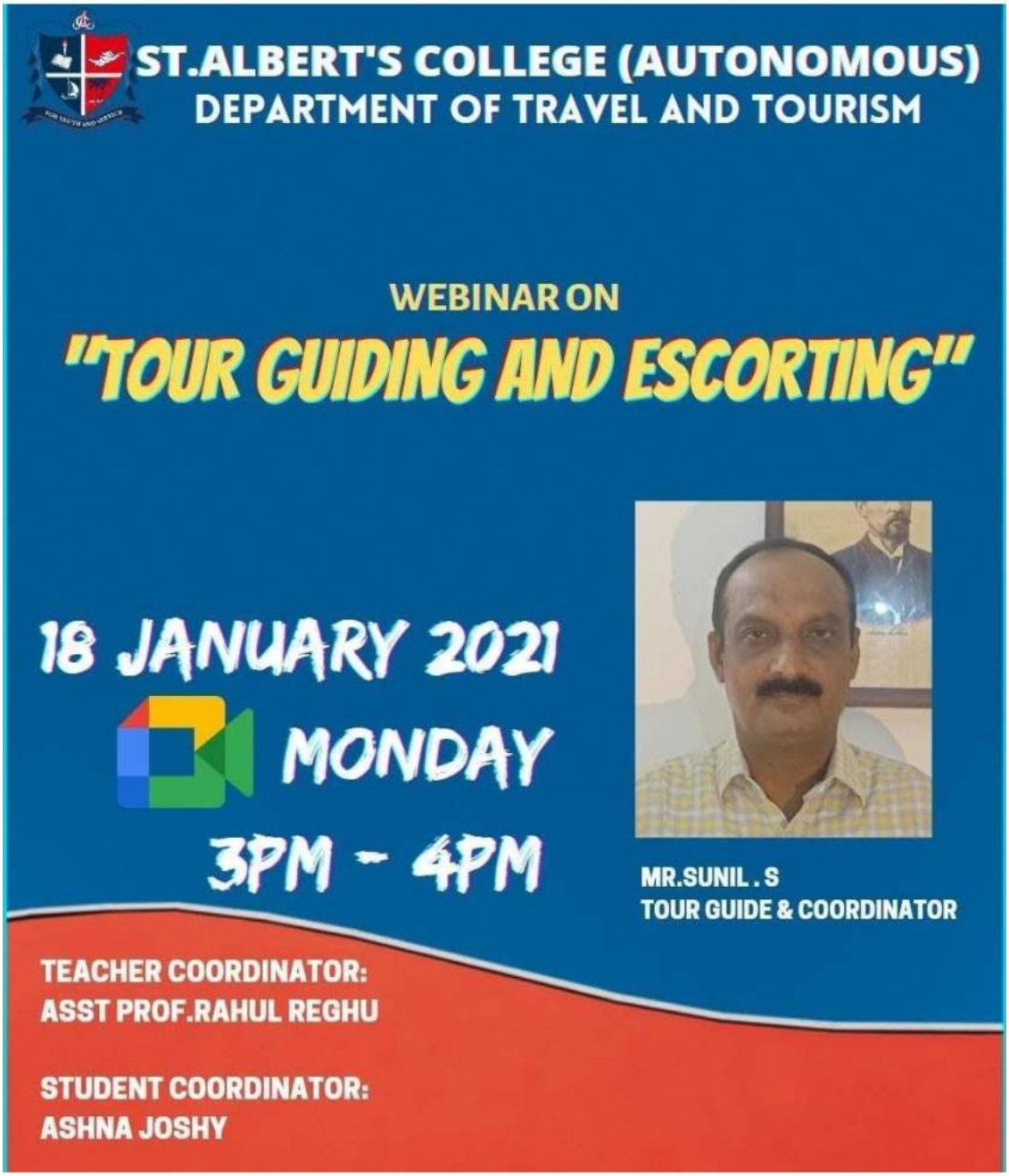

https://www.instagram.com/p/CKHVzrgloM-/?utm_source=ig_web_copy_link

WEBINAR ON "CUSTOMER SERVICE" BY MR. AMAL K V, RETAIL TRAINER, ASAP KERALA ON 23 JAN 2021

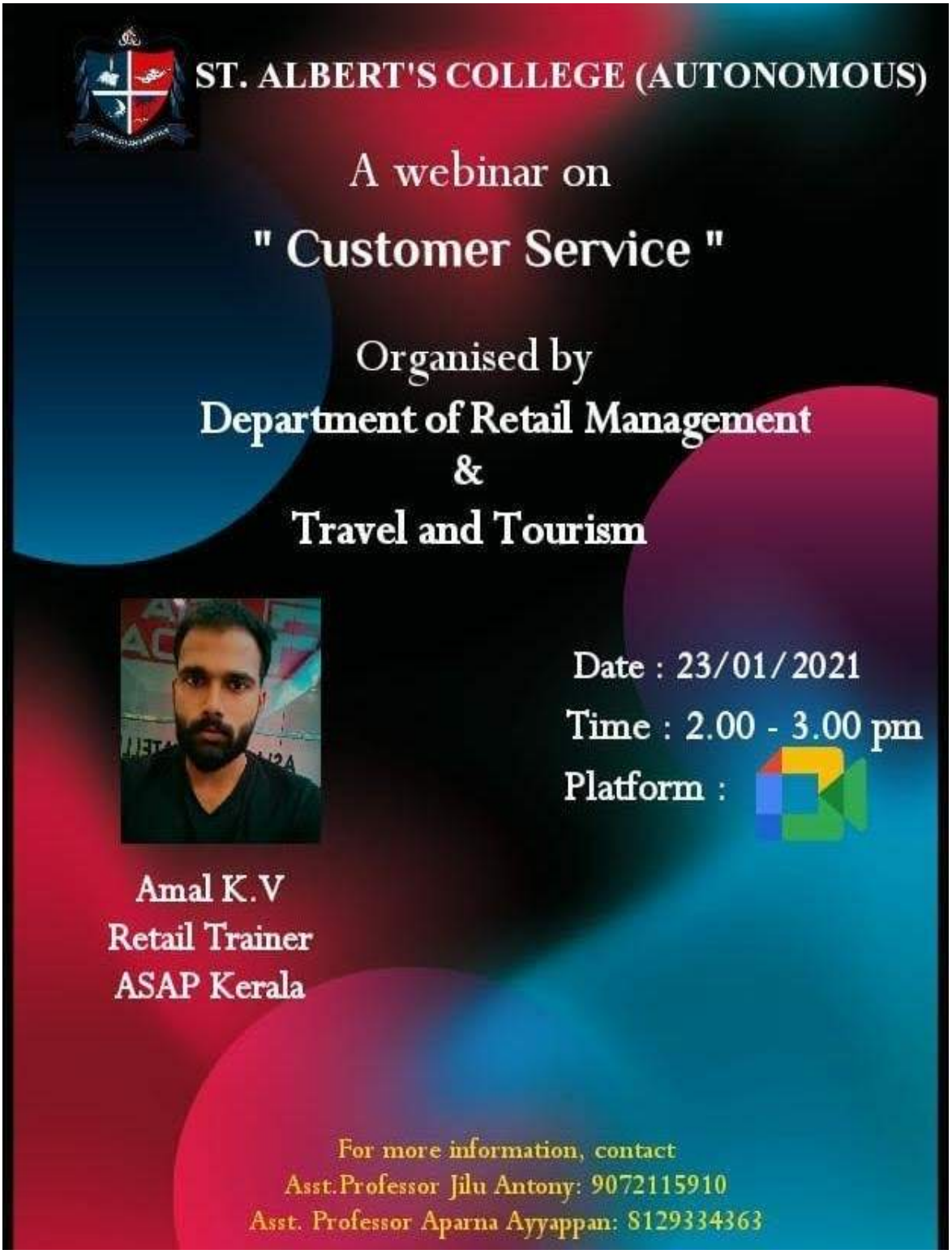

https://www.instagram.com/p/CKomNLbFPvE/?utm_source=ig_web_copy_link

WEBINAR ON " RESPONSIBLE TOURISM: TOOL FOR RURAL DEVELOPMENT" BY MR. RUPESH KUMAR, STATE COORDINATOR RT MISSION, DEPARTMENT OF TOURISM, GOVERNMENT OF KERALA ON 29 JAN 2021.

https://elearning.alberts.edu.in/blog/2021/01/26/webinar-on-responsible-tourism-tool-for-rural-development/

WEBINAR ON MERAKI : "THE JOURNEY OF A SUCCESSFUL WOMAN ENTREPRENEUR" BY DR. DEVIKA MENON, DIRECTOR, PRINCY WORLD TRAVELS PVT. LTD ON 06-03-2021.

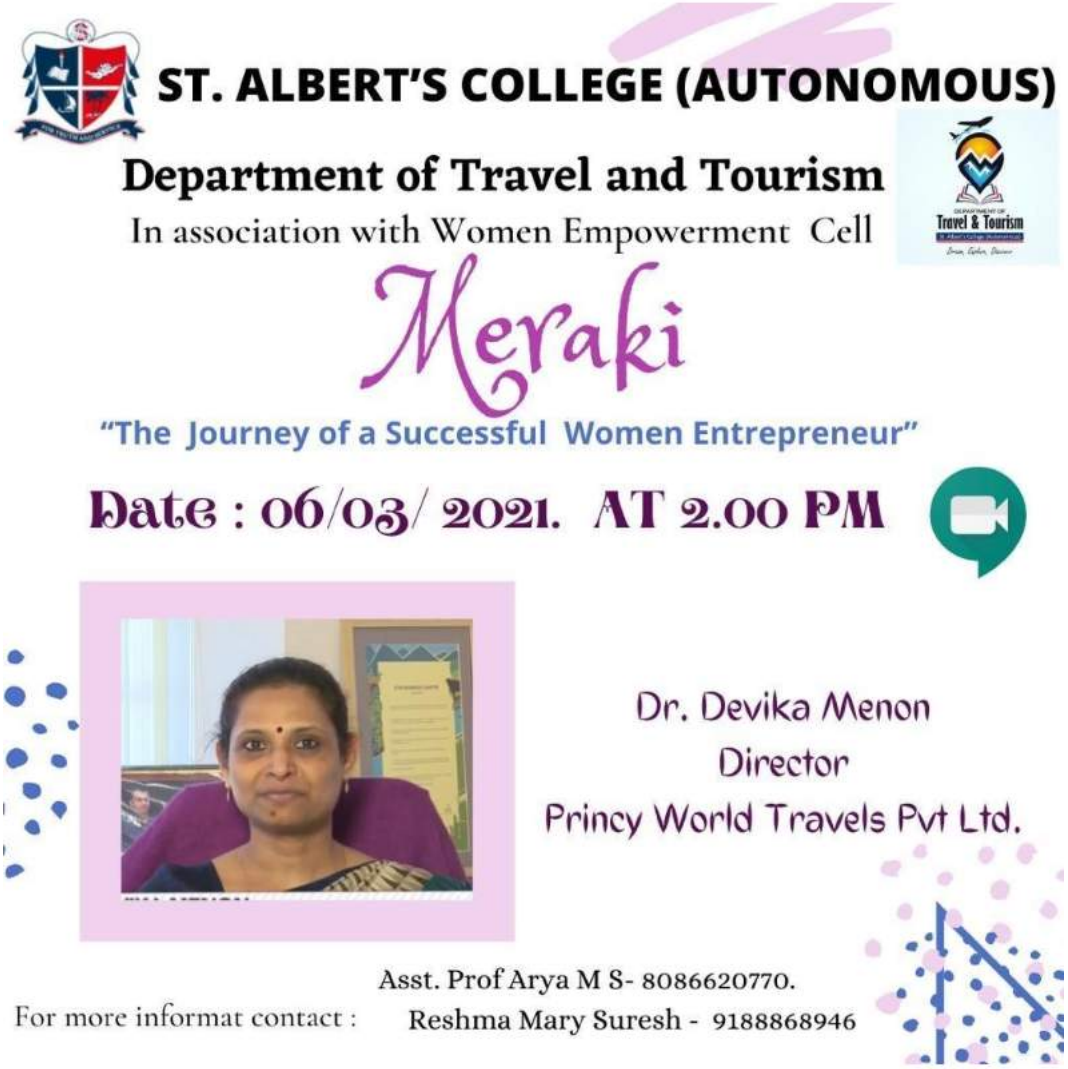

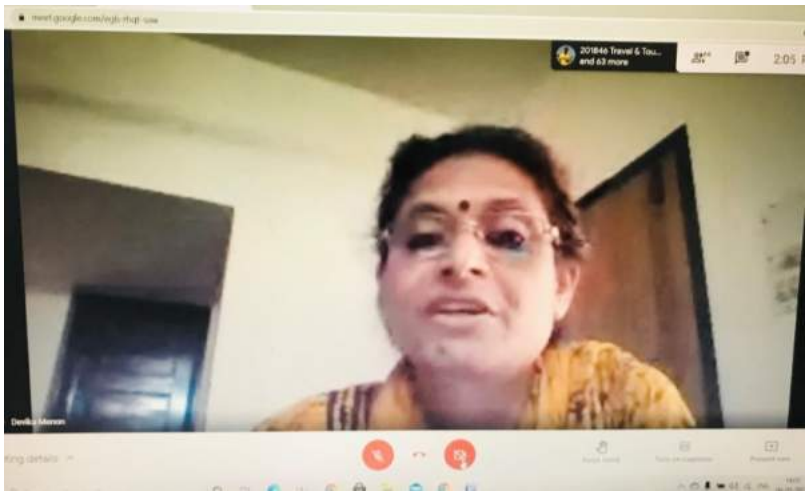

WEBINAR ON INTELLECTUAL PROPERTY RIGHT(IPR) BY MOHANRAJ T P, ADVOCATE , GUEST LECTURE SCHOOL OF LEGAL STUDIES CUSAT ON 23RD MARCH 2020

ST.ALBERTS COLLEGE (AUTONOMOUS)
ERNAKULAM

Department of Retail Management in association with Department of Travel & Tourism
Presents

WEBINAR ON

Intellectual Property Rights (IPR)

On March 23rd @ 1.pm
via google meet

Chief Guest

Mohanraj T P
Advocate
Guest Lecturer School of Legal Studies CUSAT

For more details contact: Assistant Professor Aparna Ayyappan

WEBINAR ON "SOFT SKILLS" BY PROF. INDU GEORGE, ASSISTANT PROFESSOR, ALBERTIAN INSTITUTE OF MANAGEMENT, ERNAKULAM

WEBINAR ON "CAREER OPPORTUNITIES IN AVIATION INDUSTRY" BY MS.GEETHU GOPALAKRISHNAN ON 21ST JUN 2021

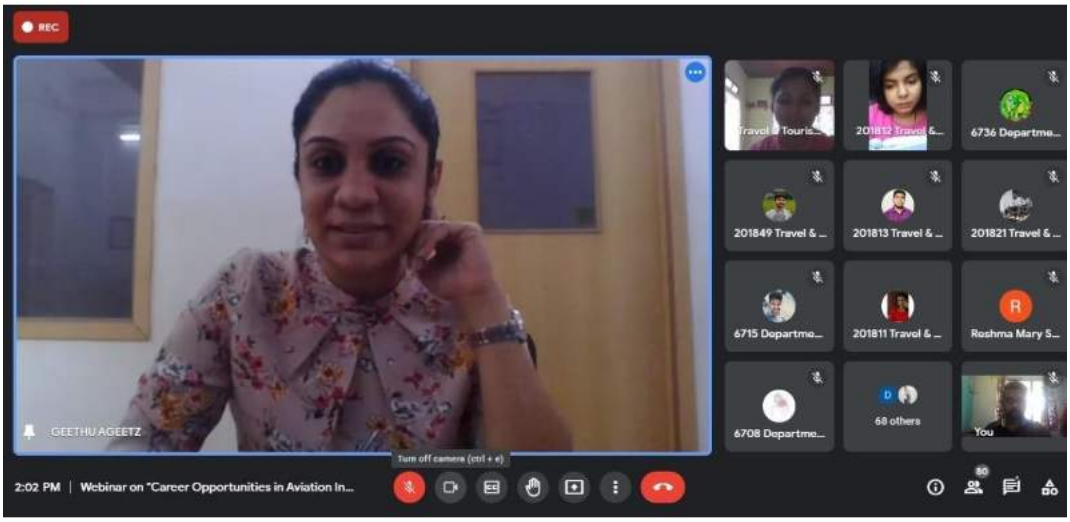

ST.ALBERT'S COLLEGE (AUTONOMOUS)
ERNAKULAM
Travel & Tourism
Department of Travel and Tourism
In association with
Office of the Dean, Students Affairs
Give wings to your dreams in aviation industry
WEBINAR ON
CAREER OPPORTUNITIES IN AVIATION INDUSTRY
Chief Guest
Ms. Geethu Gopalakrishnan
Aviation Professional
25 JUNE 2021
@ 2.00 PM
Google Meet
FOR MORE INFORMATION CONTACT
TEACHER COORDINATOR
ASST. PROF ARYA M S- 8086620770
STUDENT COORDINATOR
ANTONY JERIN- 8943274734

WORKSHOP ON "YOGA- HEALING FROM INSIDE"

BY JALAJA T J, YOGA INSTRUCTOR ON 21ST JUNE 2021.

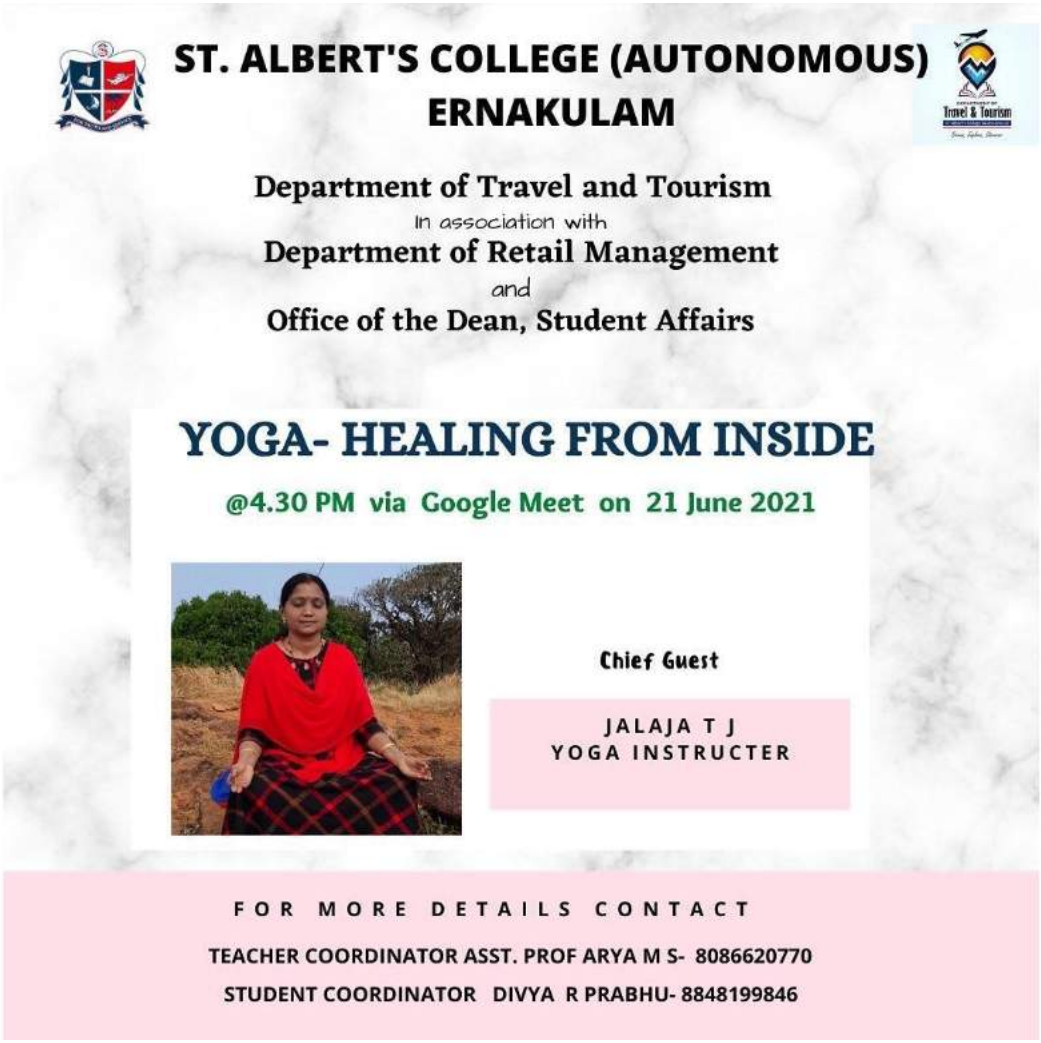

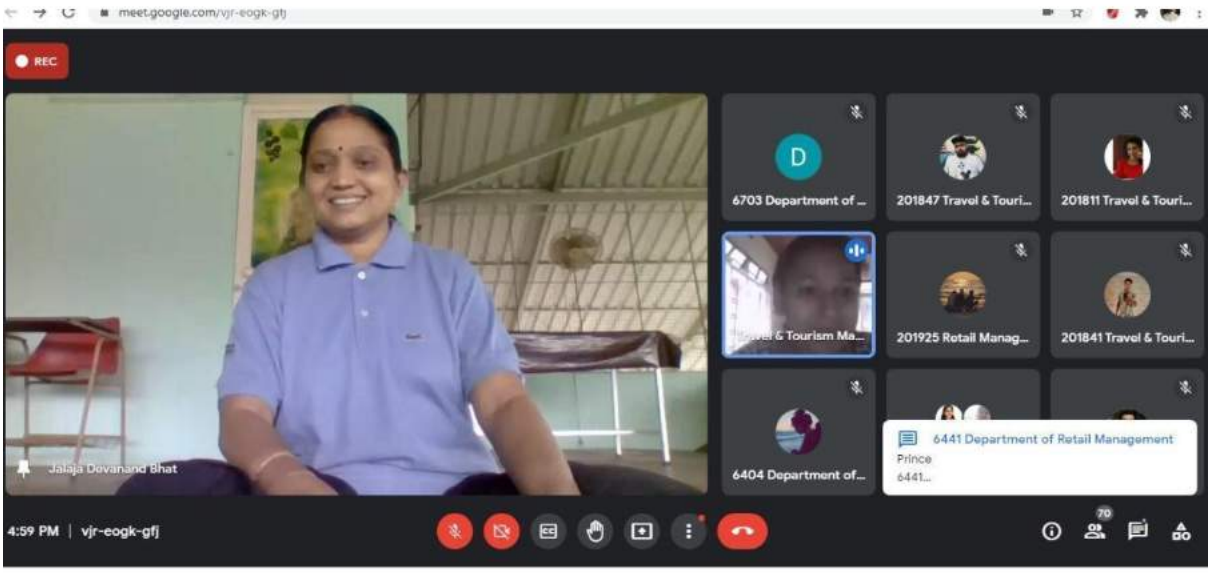

WORKSHOP ON " ECO FRIENDLY PEN MAKING" AND ONLINE WORLD ENVIRONMENT DAY AWARENESS QUIZ ON 5 JUNE 2021

Resource person: Sani Sneha N M, Entrepreneur

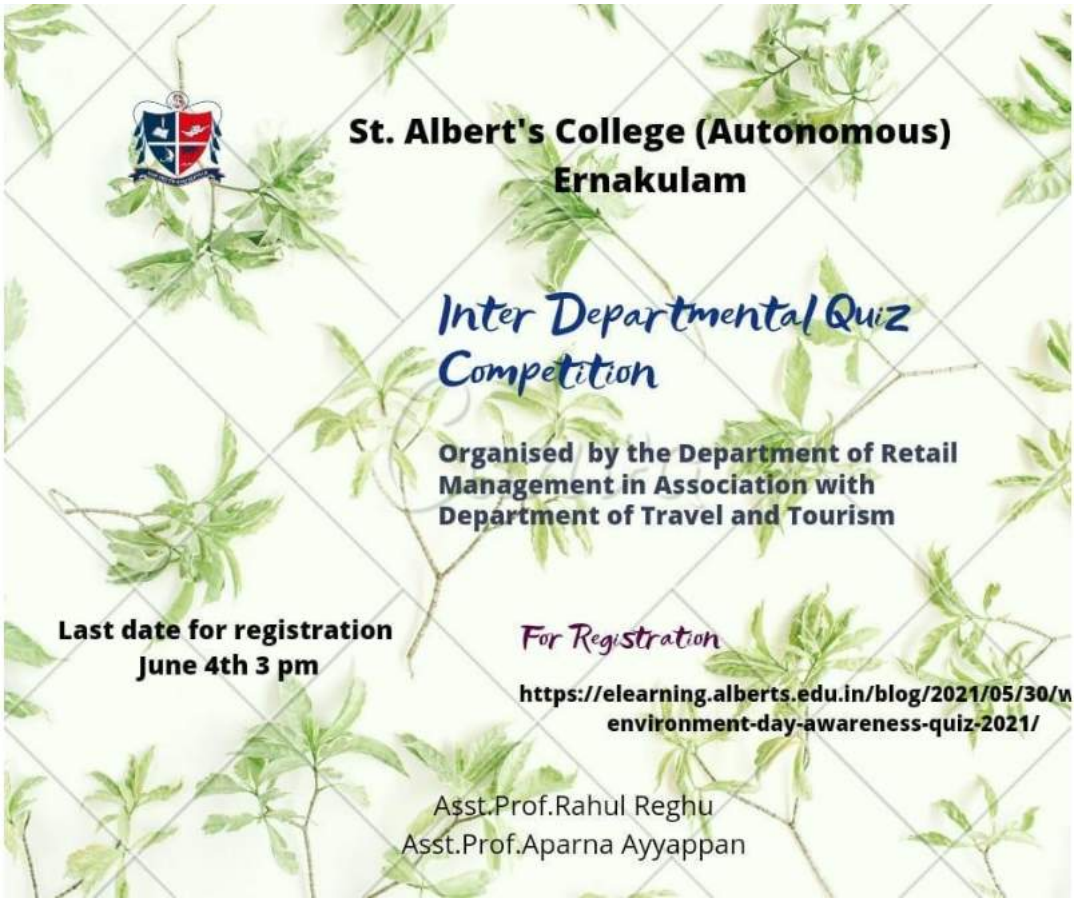

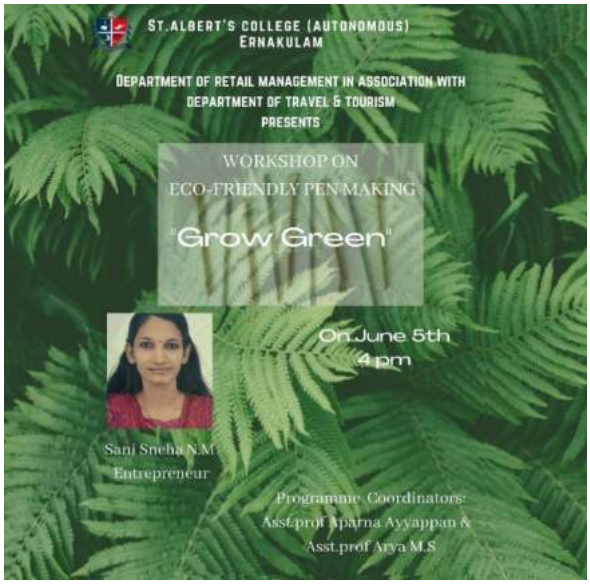

WEBINAR ON "SCUBA DIVING- EXPLORE UNDERWATER" BY HAFIZ MUHAMMED ON 10TH JUNE 2021.

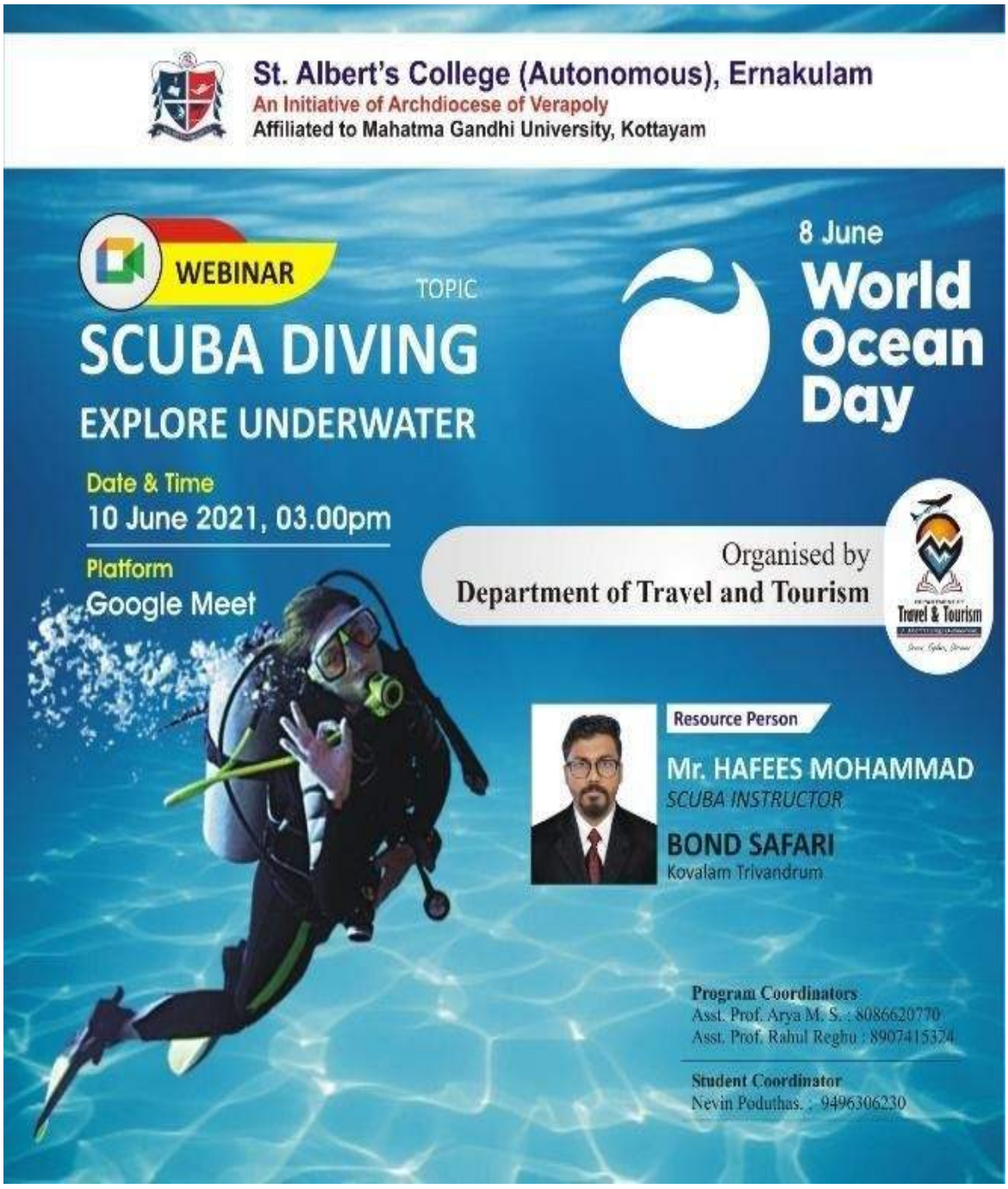

WEBINAR ON "CAREER OPPORTUNITIES IN TOURISM INDUSTRY" BY MR. GEORGE SCARIA, MD KERALAVOYAGES(INDIA) PVT. LTD, KOCHI ON 2ND JULY 2021

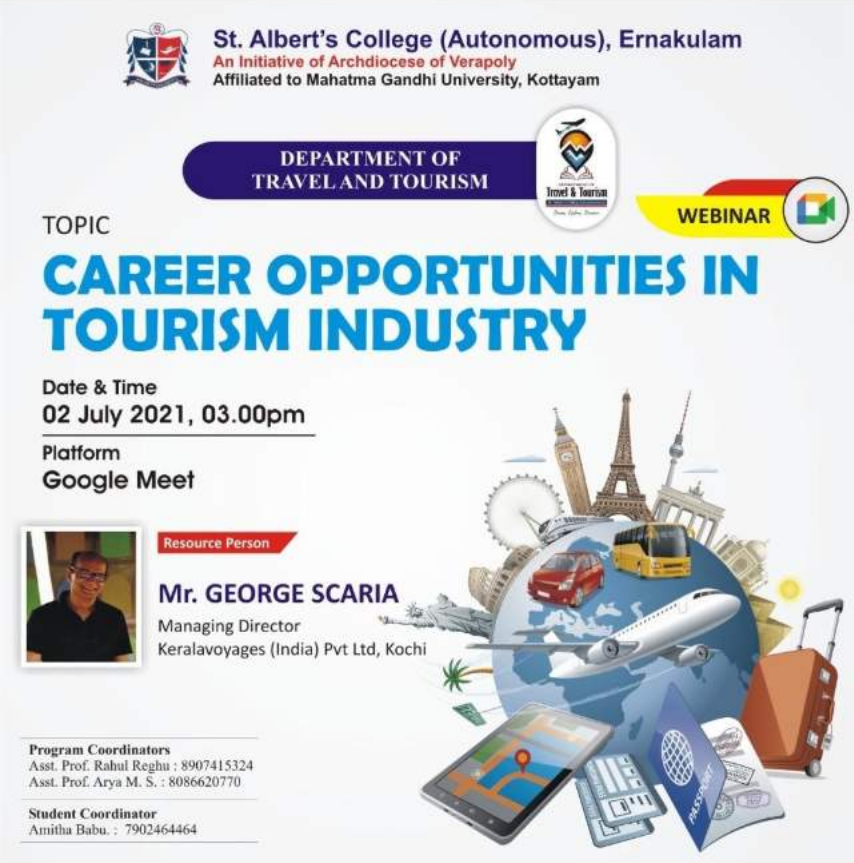

WEBINAR ON "TECHNOLOGY TRENDS IN TRAVEL AND TOURISM INDUSTRY" BY DR RADHIKA P C, ASSISTANT PROFESSOR, SACRED HEARTS COLLEGE THEVARA, ON 3 SEPTEMBER 2021

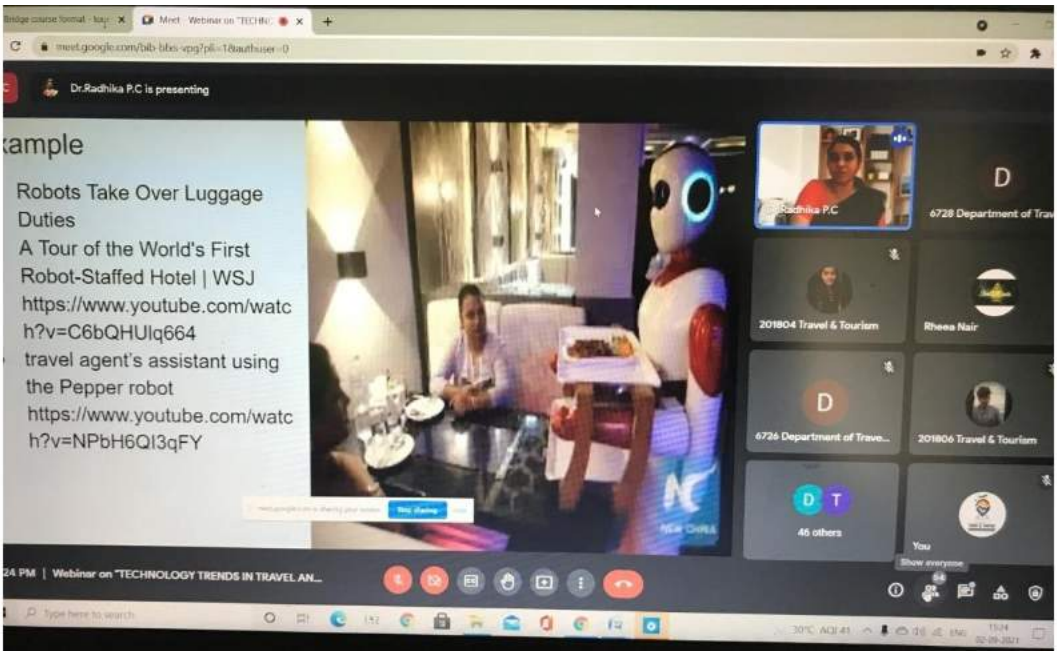

WEBINAR ON“EFFECTIVE COMMUNICATION SKILLS AT WORKPLACE” BY MERLIN MATHEW, ASSISTANT PROFESSOR DEPARTMENT OF TRAVEL AND TOURISM ST. ALBERTS COLLAGE (AUTONOMOUS) ERNAKULAM ON 4 SEPTEMBER 2021

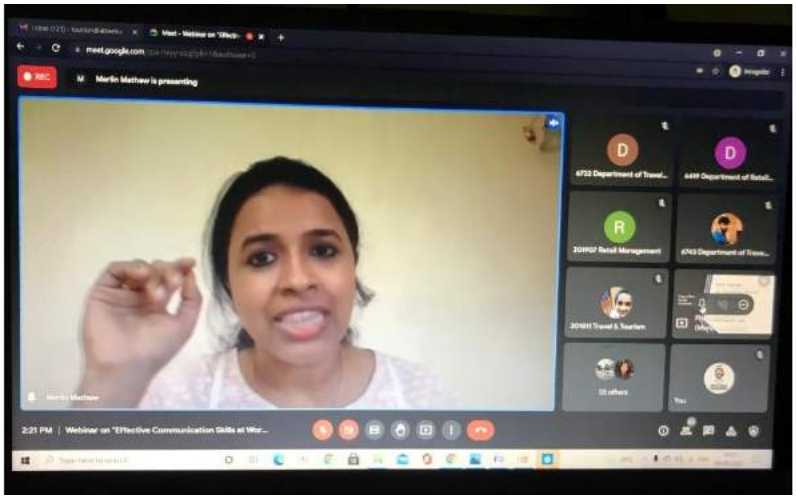

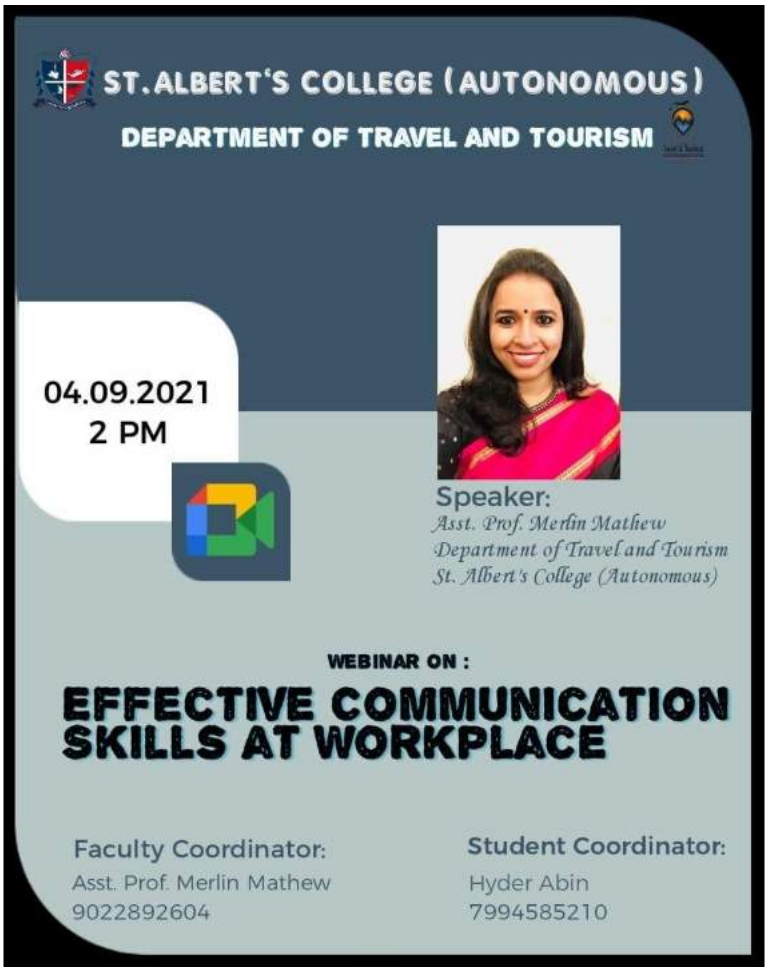

WEBINAR ON "HUMAN RIGHTS AND TOURISM: A COMPLEX INTERFACE" ON CONDUCTED BY THE DEPARTMENT OF TRAVEL AND TOURISM ON 20ND SEPTEMBER-2021.

Resource Person: Dr. Shan Eugene Palakkal, Assistant Professor, Dept. of History and Tourism, Stella Maris College (Autonomous), Chennai.

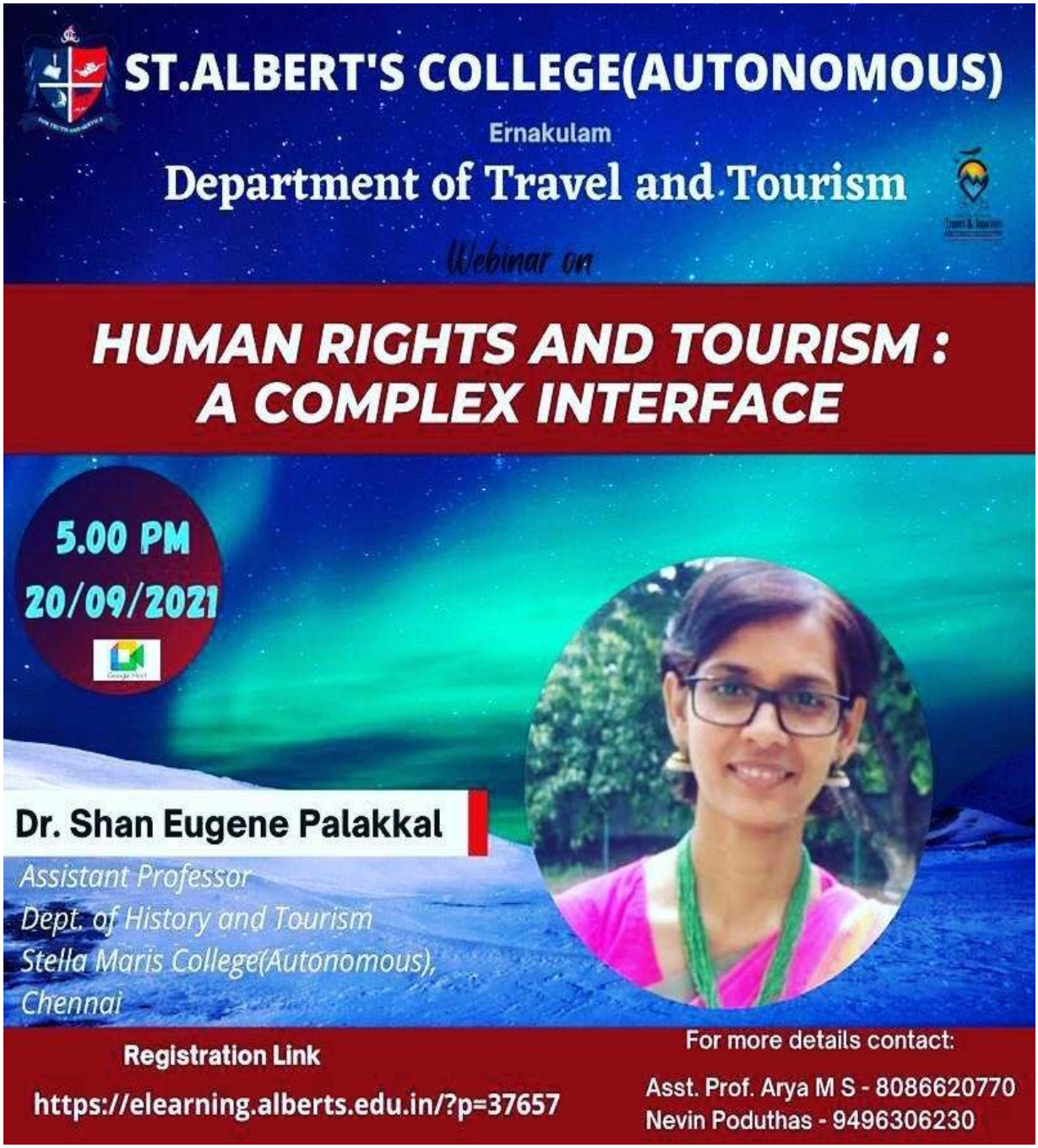

WEBINAR ON "THE ROLE OF GLOBAL DISTRIBUTION SYSTEM" ON CONDUCTED BY THE DEPARTMENT OF TRAVEL AND TOURISM ON 29TH SEPTEMBER 2021

Resource Person: Divya P, Senior Software Trainer and Sales Support of Interglobe Technology Quotient Pvt Ltd, Trivandrum

WORLD TOURISM DAY CELEBRATION2021 – "SANഞ്ചാRAM"

Inaugural Ceremony of "SANഞ്ചാRAM" by Adv. P.A MuhammedRiyas Minister for Tourism and Public Work.

On World Tourism Day, 2021, the Department Travelogue Magazine was unveiled and the programme was inaugurated by Adv.P A MuhammedRiyas, Minister for Tourism and Public work.The keynote speaker was Mr. SajeevKurup Founder and MD, Paithrukam Hospitality Group, President Ayurveda promotion Society, Chairman, Ayurveda Task force FICCI Tourism Central Committee, Delhi

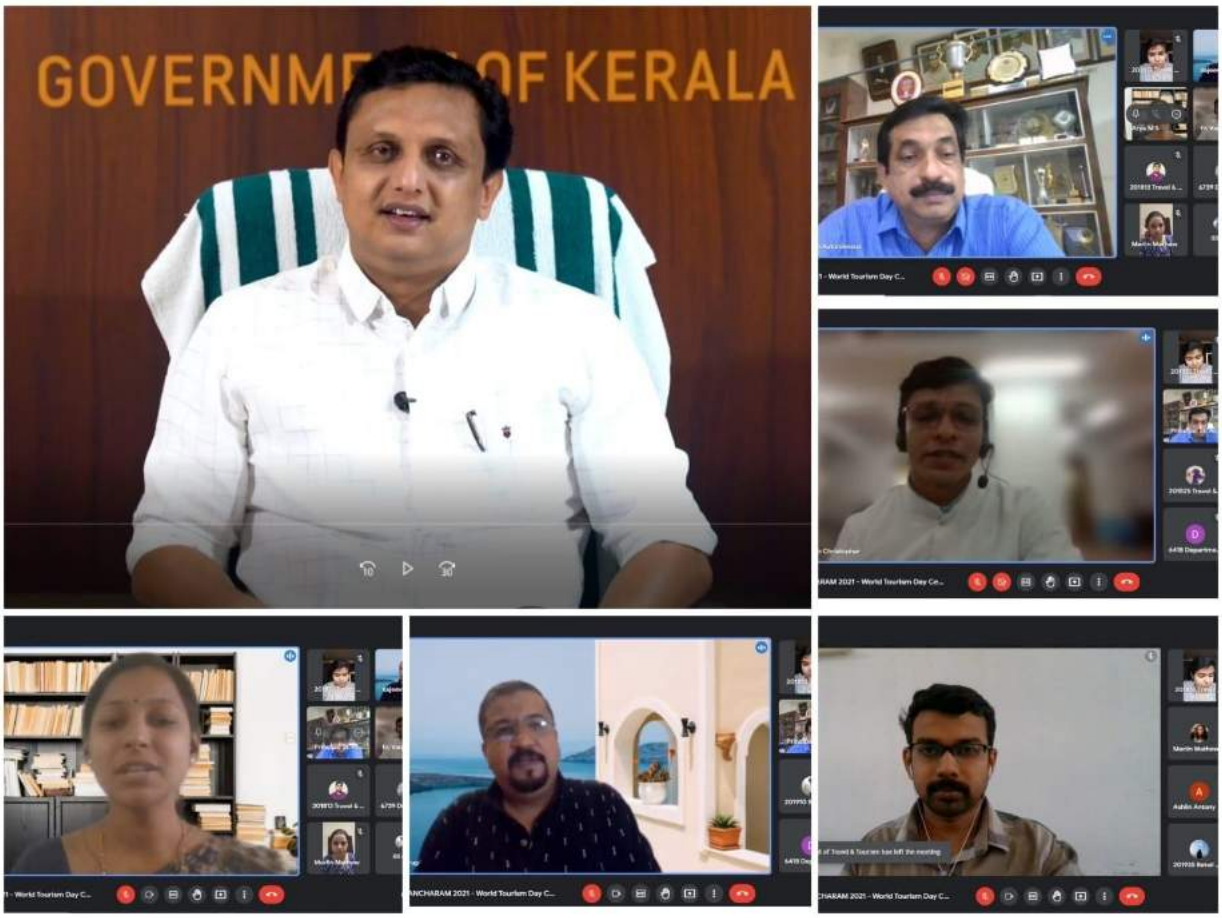
GOVERNM OF KERALA

St. Albert's College (Autonomous), Ernakulam
An Initiative of Archdiocese of Verapoly
Affiliated to Mahatma Gandhi University, Kottayam
DEPARTMENT OF TRAVEL AND TOURISM
WORLD TOURISM DAY 2021
TOURISM FOR INCLUSIVE GROWTH
27 September
World Tourism Day Celebration
SANCHARAM 2021
WEBINAR
27 SEP 2021
11:30 AM
Topic
"Tourism For Inclusive Growth"
Resource Person
Mr. Sajeev Kurup
Founder and Managing Director
Paithrukam Hospitality Group
MD, Traditional Ayurveda hospital in Guruvayoor
MD, Online Ayurveda Classical products
Director, Heritage home stay in Thrissur
General Secretary, Confederation of Kerala Tourism Industry (CKTI)
President, Ayurveda Promotion Society (APS)
Chairman, Ayurveda Task Force FICCI Tourism central committee, Delhi
Beneficiary Representative, Board of Studies Economics, CMS College (Autonomous) Kottayam
Member, 14th 5 year plan working group Tourism(2022-27), Govt of Kerala
Former Secretary, Kerala Travel Mart Society
29 SEP 2021
12:00 NOON
Topic : "Muziris Heritage Project:
Revive the lost legacy to conserve"
Resource Person
Mr. Nowshad Padiyath
Managing Director
Muziris Projects Limited
Former Project Director, Vegetable And Fruit Promotion Council, India
Former Manager, e Governance, Kerala State IT Mission
Former District Manager, Kerala State backward classes development corporation ltd, Thiruvananthapuram
Former Chief Information Officers Executive e Governance Program, National Institute for smart governance (NISG)
Program Coordinator
Asst. Prof. Arya M S : 8086620770
Student Coordinator
Nevin Poduthas : 9496306230
Join Us
/tourism_alberts

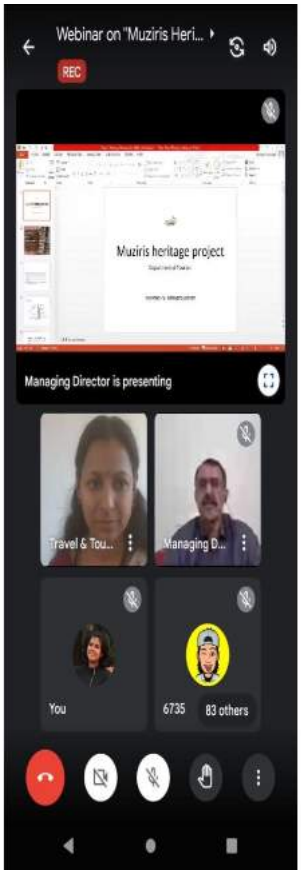
Webinar on "Muziris Heri...
REC
Muziris heritage project
Managing Director is presenting
Travel & Tou...
Managing D...
You
6735
83 others

INTERNATIONAL LECTURE ON "TOURISM & HOSPITALITY: A GLOBAL PERSPECTIVE" BY DR. DIPRAJHA, ASSISTANT DIRECTOR AND SCHOLARLY ASSOCIATE PROFESSOR, SCHOOL OF HOSPITALITY BUSINESS MANAGEMENT ON 12 OCTOBER 2020

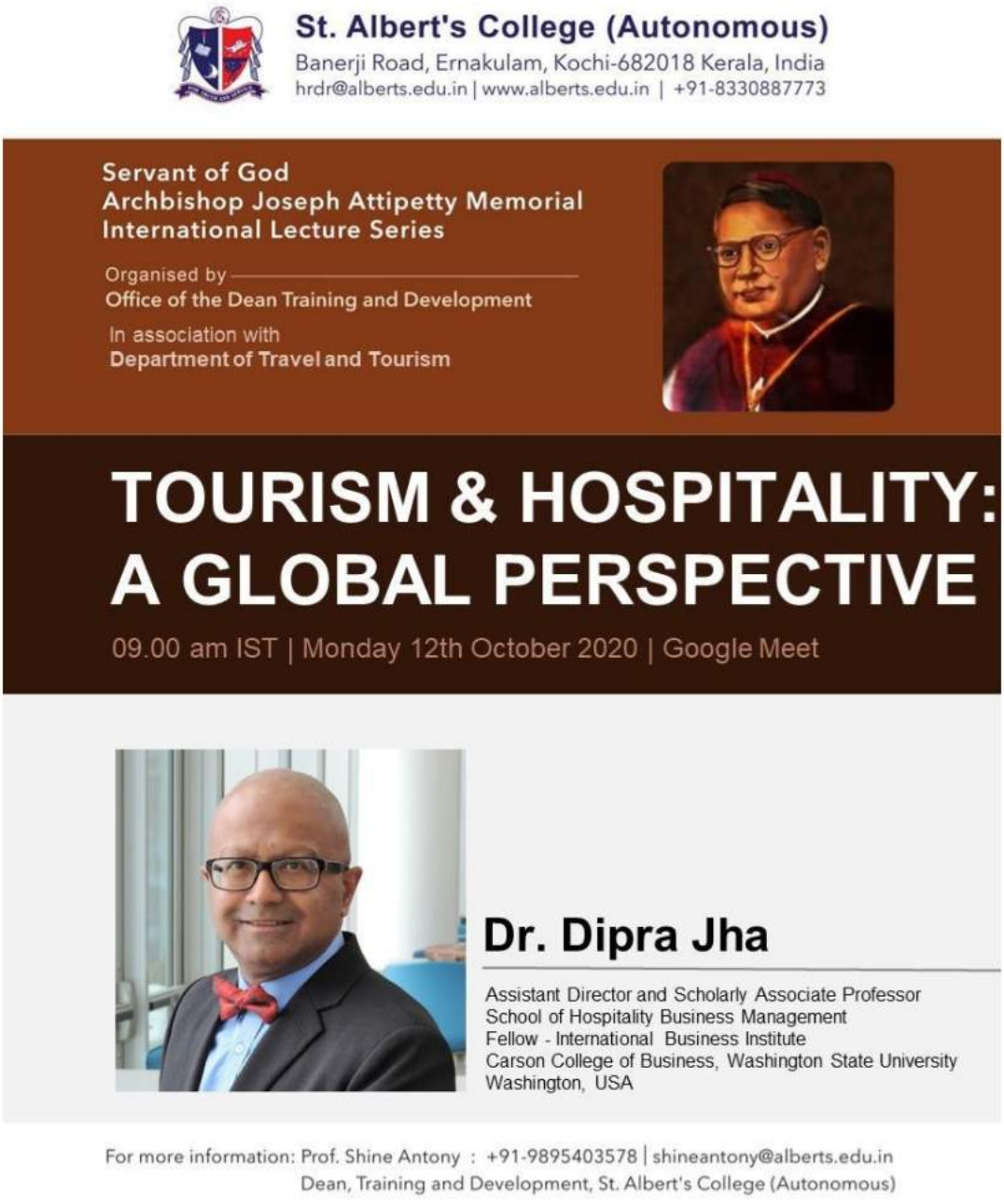

https://elearning.alberts.edu.in/blog/2020/10/10/ajamils06/

INTERNATIONAL LECTURE ON "HOSPITALITY AND TOURISM INDUSTRY STRATEGIES FOR THE NEW NORMAL" BY DR. FRANK C TSAI, ASSISTANT PROFESSOR-HOSPITALITY & TOURISM MANAGEMENT, SLIPPERY ROCK UNIVERSITY OF PENNSYLVANIA, USA ON 30 NOVEMBER 2020

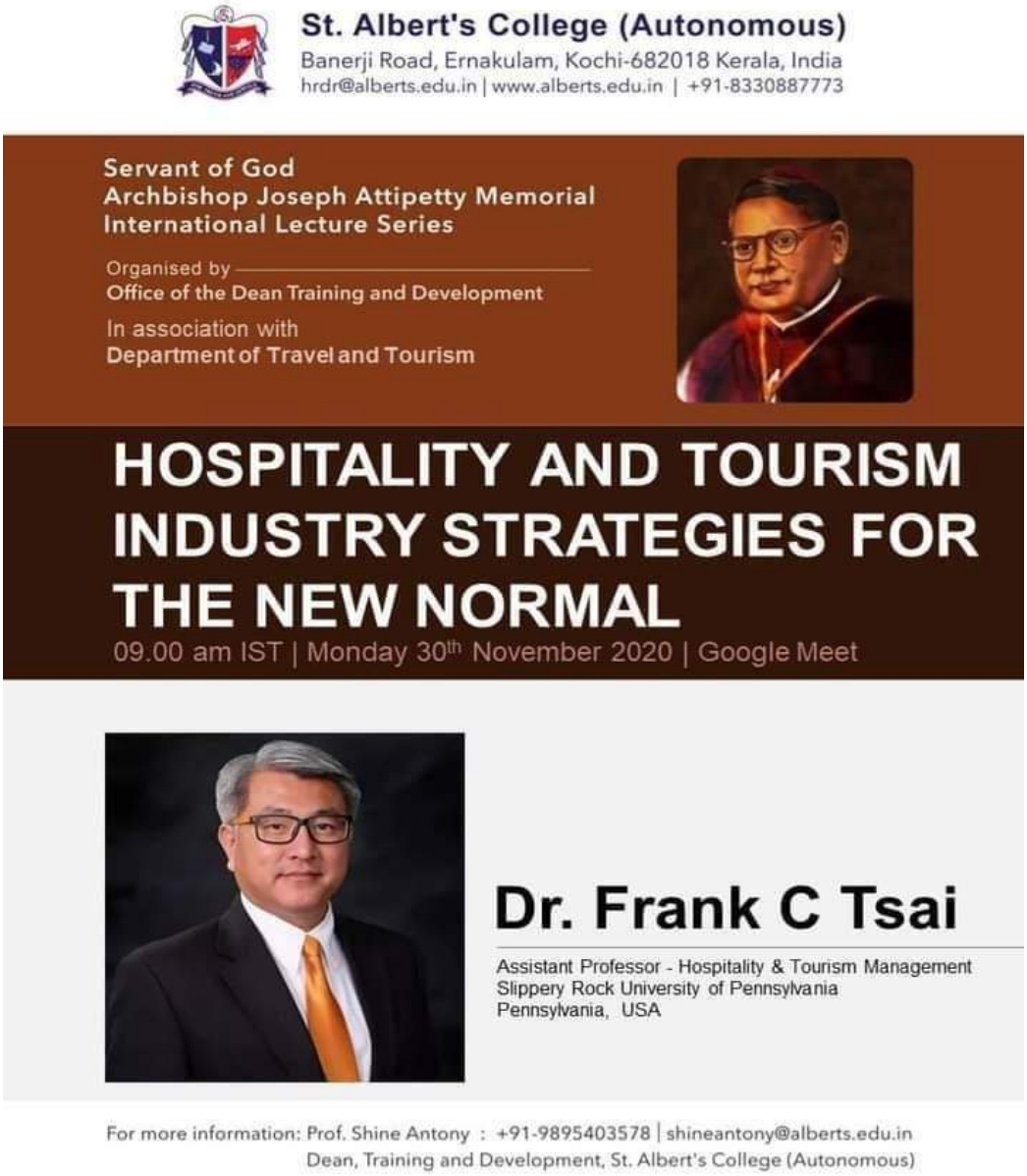

https://www.alberts.edu.in/servant-of-god-archbishop-joseph-attipetty-memorial-international-lecture-series-on-hospitality-and-tourism-industry-strategies-for-the-new-normal-2/

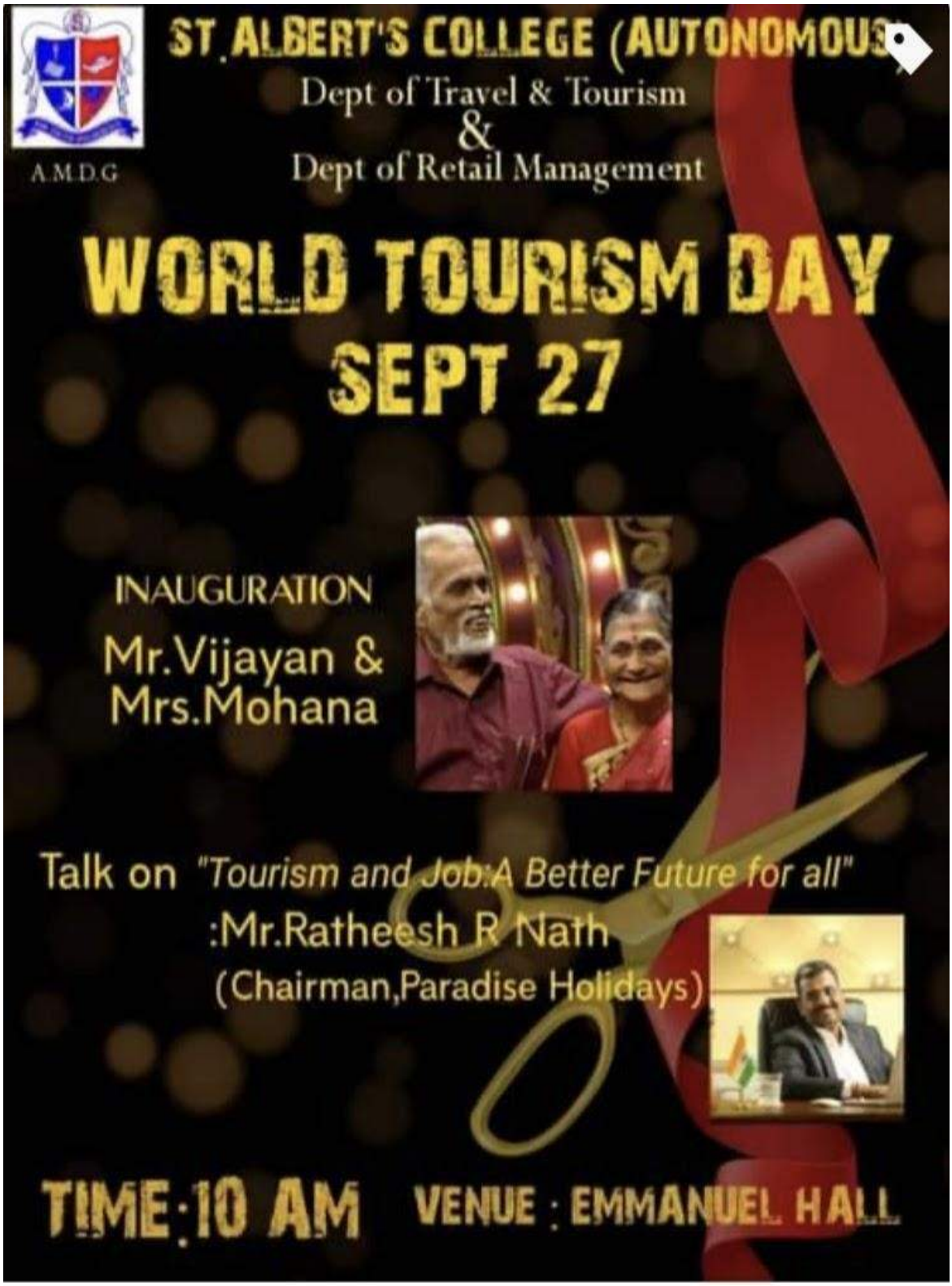

Observation of World Tourism Day by the Department of Travel & Tourism and the Department of Retail Management

DEPARTMENT OF JOURNALISM AND MASS COMMUNICATION

The Carol Singing Competition conducted by the Department of Journalism and Mass Communication on 21st December 2020.

Carol Singing Competition- Department of Journalism

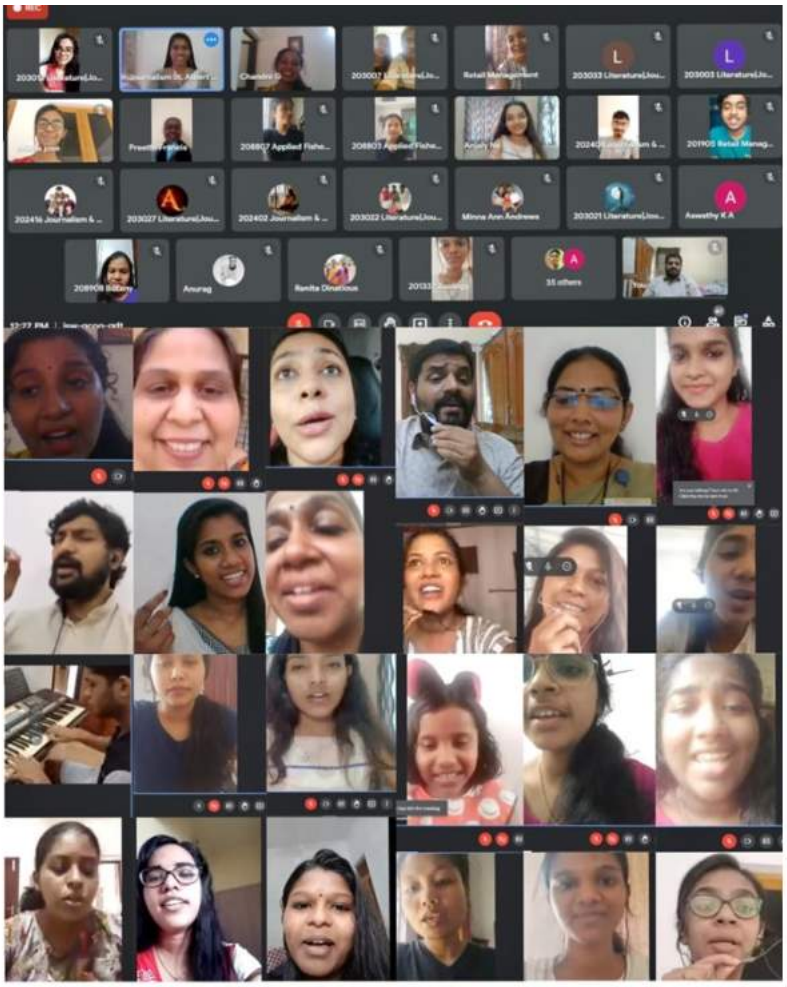

"SWARANJALI MUSIC FESTIVAL",
conducted by Department of Journalism & Mass Communication,
as part of the World Music Day on 21st June 2021

As part Albertian Youth festival 2021, Thiruvathira competition organized by the Department of Journalism 12th February 2021

DEPARTMENT OF ZOOLOGY

Intra Departmental Sports Meet 2019 - 20 of the Department of Zoology

Inter departmental Sports Competition

DEPARTMENT OF ENGLISH

The Department of English and the English Association (tea@alberts) conducted "Aye Aye Captain" – Extension Lecture on Shakespeare on 29th September 2016 at the Bernard Hall to commemorate 400th anniversary of Shakespeare. The extension lecture series is an initiative by the Department of English to bring in pioneers of the various fields in English Language and Literature for invited lectures. Prof Josy Joseph, Associate Professor of English, SB College, Changanacherry was invited as the resource person for the talk. The session commenced at 11AM and the welcome address was delivered by Prof Nisha Thomji Varghese, Assistant Professor and Head of the Department of English, St. Albert's College, Ernakulam. After the welcome address, Anurag N T, Student, III year BA English introduced the resource person. Prof Josy Joseph spoke on the relevance of Shakespeare's plays and the reason why the plays of Shakespeare are considered as universal. The event concluded by 12:30 PM after an interactive session with the students and the vote of thanks was proposed by Gulabi, Student, III Year BA English.

LECTURE ON SHAKESPEARE BY DR. C. S. JAYARAM, DEAN OF ARTS, AMRITHA VISWAVIDYAPEEDAM (18/7/2018)

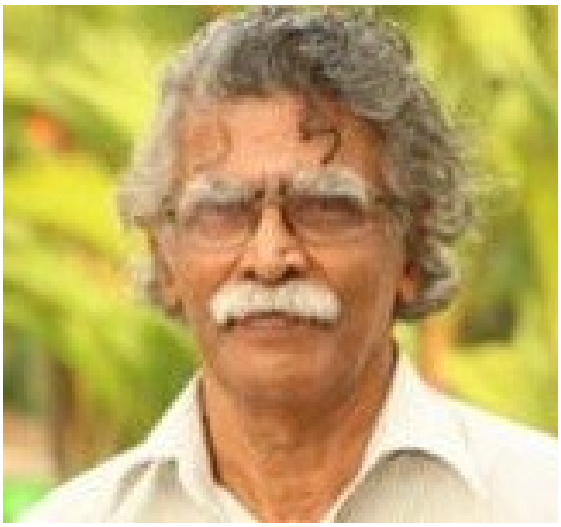

The Department of English and the English Association (tea@alberts) organized an Extension Lecture on Shakespeare on 18th July 2018 at the Papali Hall. The extension lecture series is an initiative by the Department of English to bring in pioneers of the various fields in English Language and Literature for invited lectures. Dr. C. S. Jayaram, Dean of Arts, Amritha Viswavidyapeedam was invited as the resource person for the talk.

SEMINAR ON NEW VISTAS IN HIGHER EDUCATION

The Department of English organized a seminar on New Vistas in Higher Education on 01st February 2017. Dr. Raveendra Jain and Dr. Shobitha Jain, Retired Professors from JNU spoke on the upcoming areas in Higher Education especially with reference to Anthropology.

TALK ON "POETRY AND RESISTANCE"

The Department of English organized a talk on "Poetry and Resistance" on 10 June 2016. The renowned Tibetan poet Shri Tenzin Tsundue was invited as the resource person for the talk. Mr. Tsundue explained the relationship between poetry and how poetry can be used as a voice of the oppressed.

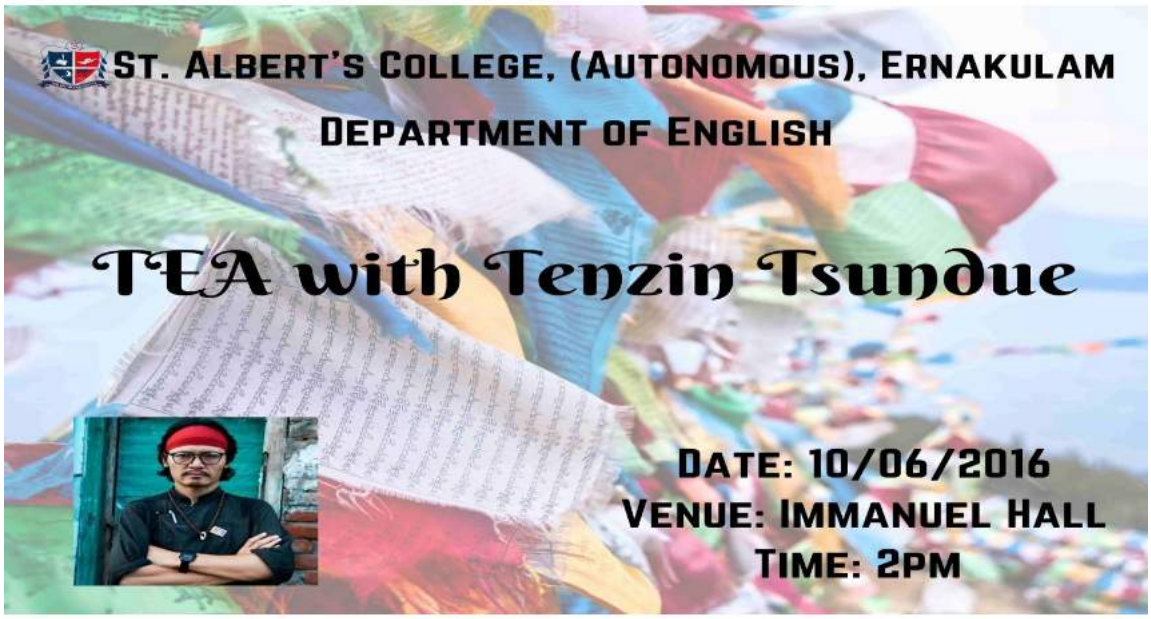

SEMINAR ON "POSTMODERN NARRATIVES AND GENDER STUDIES"

The Department of English organized a seminar on "Postmodern Narratives and Gender Studies" on 10th October 2016. Dr. Krishnan Unni, Faculty, Delhi University was invited as the resource person.

REMEMBERING THE GREAT MOTHER – PAYING TRIBUTE TO MAHASHWETHA DEVI

On August 1st 2016, the Department of English paid tribute to the renowned Indian writer Mahashwetha Devi who passed away on 28th July 2016. Shri Rubin D'Cruz, Assistant Editor, National Book Trust was invited as the chief guest for the event.

SIGNIFIEDS: DOCUMENTARY FEST

The Department of English and the English Association at Alberts (tea@alberts) organized Signifieds: Documentary Fest on 29th September 2016.. Sri Anoop Varma and Sri Mammad N were invited as the resource persons for the talk. Mr. Anoop Varma and Mr. Mammad N talked on the various nuances of film studies and stressed the importance and potential of short films in international film festivals.

"START, CAMERA, ACTION"

The Department of English and the English Association (tea@alberts) organized a seminar titled "Start, Camera, Action" on 29th June 2016. Sri Jaiprakash Radhakrishnan, filmmaker and Sri, Johnson P Devassy were invited as the resource persons for the seminar. Sri Jaiprakash Radhakrishnan spoke on the importance of the film industry in the contemporary world and interacted with the students followed by a talk by Sri Johnson P Devassy.

AGROTSAV

The Department of English in collaboration with the Cochin Heritage Study Centre organized "Agrotsav" on 10th August 2016 at the Bernard Hall. The cultural event celebrated the culture of the Agarwal Community of Kochi. The members of the Agarwal community spoke about their collective history and their experiences in Kochi city. After the event at Bernard Hall, the Department also organized an event introducing the culture and food of the Agarwal community at the Baccinelli Hall.

CHRISTMAS DIGITAL POSTER MAKING COMPETITION

The Post Graduate Department of English organized a Digital Christmas Poster Making Competition in December, 2020. Ms. Uma P T S, I B. Com Taxation (SF), St. Albert's College (Autonomous), Ernakulam bagged the prize for the contest.

ONAM FOOD PHOTOGRAPHY CONTEST

The Post Graduate Department of English conducted an Onam Food Photography contest for the teaching and non-teaching staff of St. Albert's College (Autonomous), Ernakulam in the month of August, 2020. Participants were required to send a good photograph of their Onam dish. Ms. Akhila Lal, Head-in-charge of the Department of Business Administration won the First Prize and Dr. Jithu Paul Jacob of the Department of Fisheries and Aquaculture won the Second Prize.

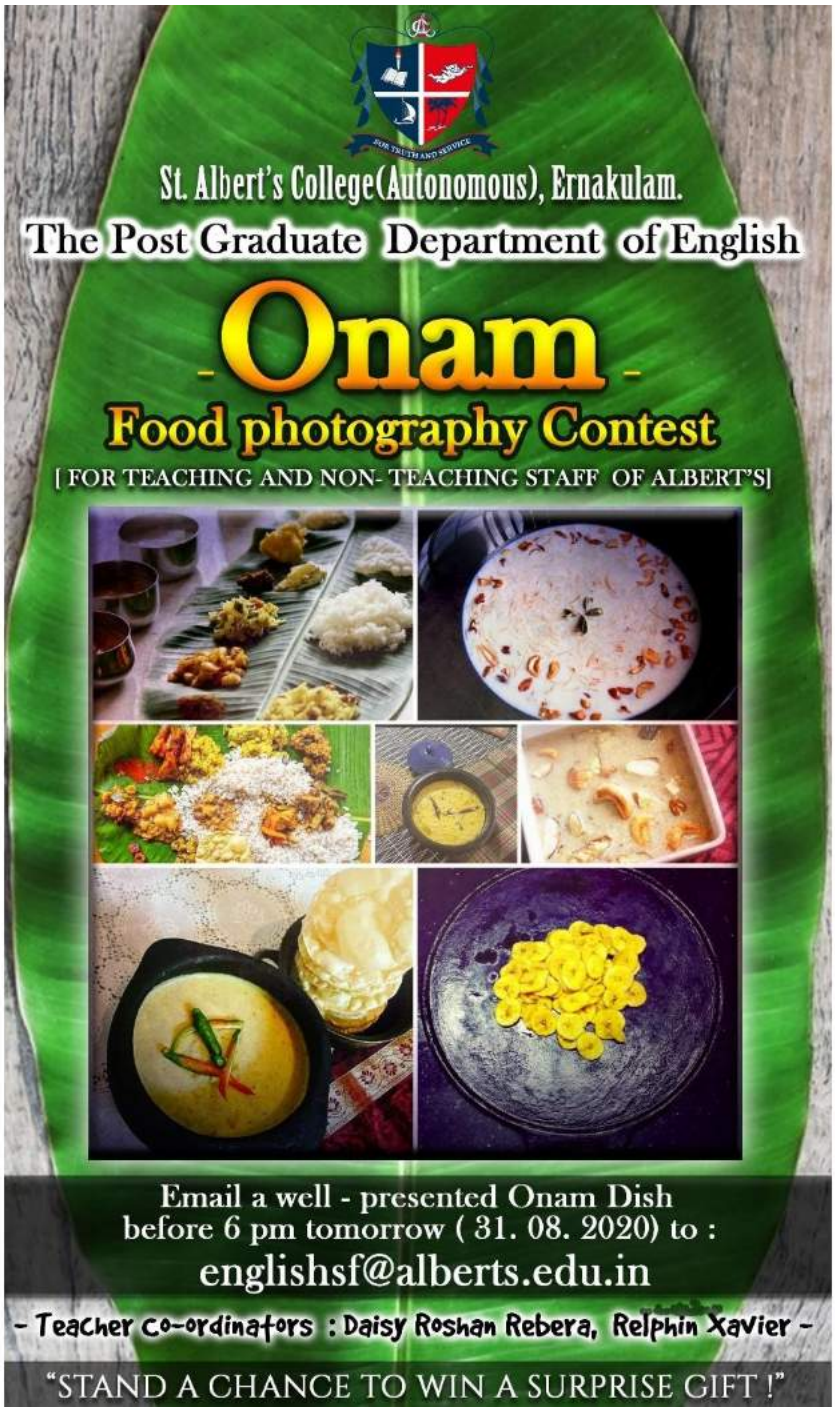

FARE WELL

The farewell for the Final year UG students was held on 24th February 2020. The programme was a grand initiative of the II-year students. They collaborated with the I year students to organize cultural entertainment, fun games and a sumptuous lunch to make the event a memorable one.

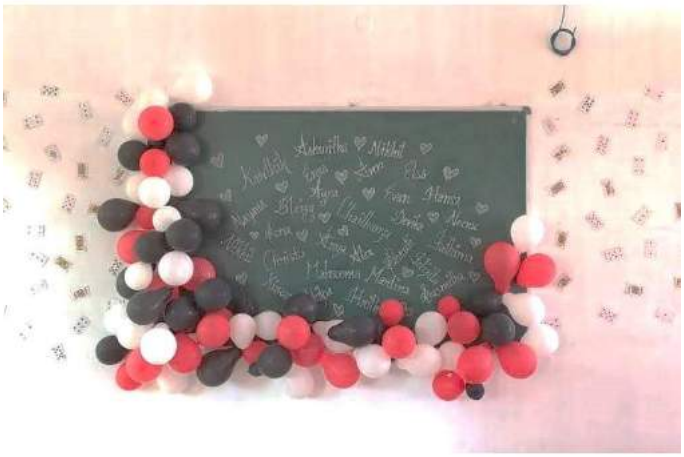

SPORTS MEET OF THE DEPARTMENT OF ENGLISH 2020

The Intra Department sports meet of the Department of English was held on 05-02-2020 at the St Albert's College ground, Kaloor. The programme began at 8:30am with an assembly, and was flagged off with a march past led by Dr Sajeev Jos, HOD of the Physical Department of St Albert's College (Autonomous). Dr. Nisha Thomji Varghese (Head, Department of English), Mrs. Daisy Roshan Rebera (Head, PG Department English), and other faculty members of the Department graced the occasion with their presence. All the students and staff members were dressed in white and blue, as per the colour code. There were several athletic and non-athletic events which generated an active participation from the part of all students. Refreshments were provided at regular intervals.

INTRA - DEPA
ST.ALBERT'S C

DEPARTMENT OF FISHERIES AND AQUACULTURE

National seminar on Good Aquaculture Practices in the Wetlands of Kerala on 2nd and 3rd February 2017 in connection with "World Wetland day 2017 celebrations" sponsored by KSCSTE, Govt. of India

- **Conducted an exhibition as part of the Wetland day 2017**

- **Seminar on Indigenous Traditional Knowledge in Fisheries "on 28 February 2017 organised by Sea club, Sponsored by NET FISH MPEDA, Govt. of India.**

- **AQUAPONICS CONSULTANCY**

DEPARTMENT OF PHYSICAL EDUCATION

Seminar on the topic 'Sports Injuries - Prevention, Cure and Rehabilitation' organized by the Department of Physical Education on 7th July 2017

DEPARTMENT OF COMPUTER SCIENCE

Seminar on Cyber Crime and Cyber Law on 29th June 2017 organized by the Department of Computer Science.

DEPARTMENT OF BOTANY

Academic activities

WORLD OZONE DAY CELEBRATION 2020

(SEPTEMBER 16 th , 2020)

ENCON Club & Department of Botany, St. Albert's College (Autonomous) Ernakulam Jointly Organized WORLD OZONE DAY CELEBRATIONS 2020 with following programmes

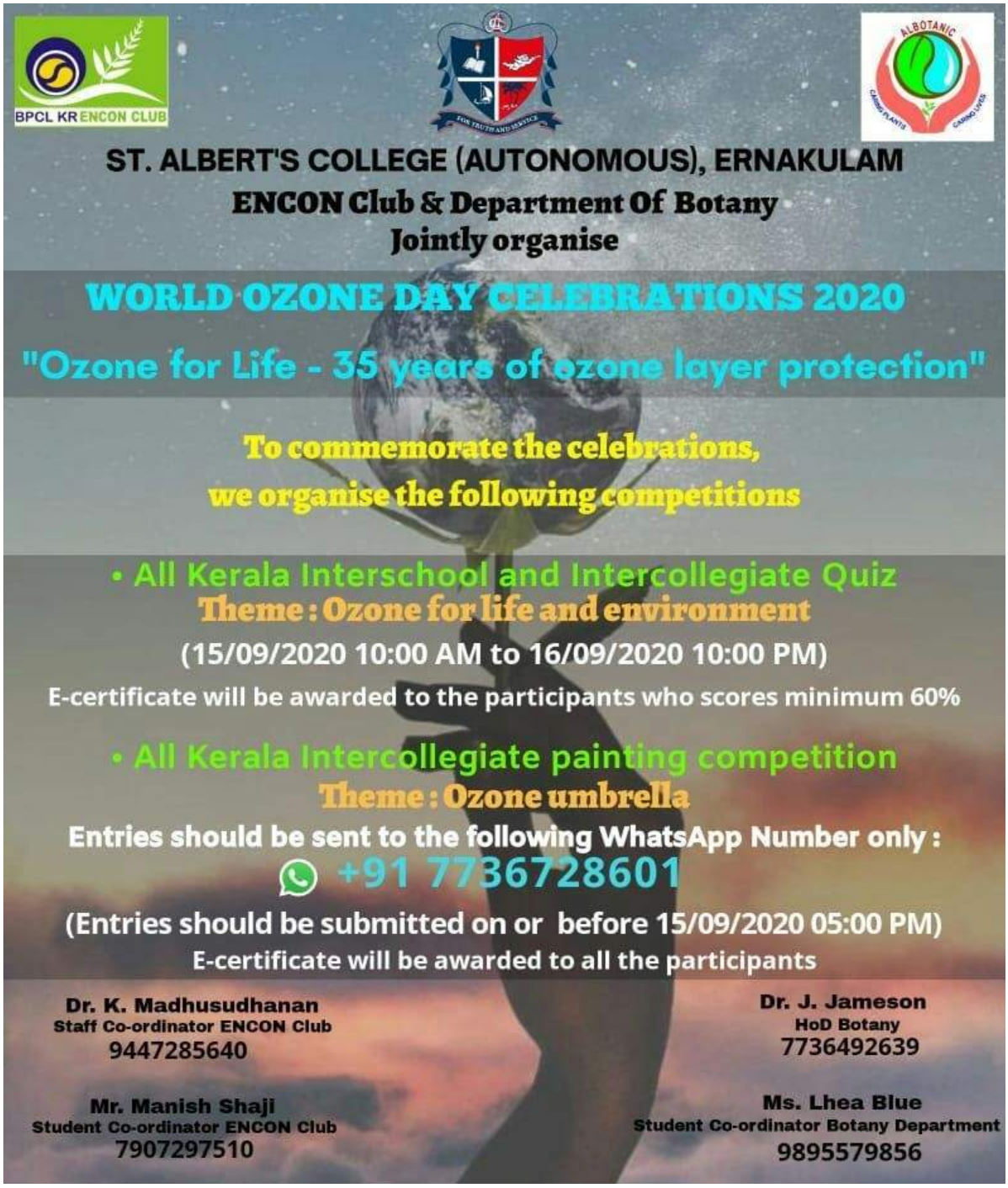

1. National Level Intercollegiate Painting Competition: Theme : Ozone Umbrella

For the painting competitions total registration was 70 out of which 46 entries were obtained out of which 41 from kerala and five from outside Kerala (Maharastra-2, Delhi-1, Rajasthan-1 and Bihar-1. Out of the 41 participants from Kerala 28 were from St. Albert's College, Ernakulam. The names of the winners of painting competitions are:

First Prize: Sanjana, Janki Devi Memorial College, University of Delhi

Second Prize: 1. Rushanka Joseph Kottakkal, ICLES Motilal Jhunjhunwala College, Vashi

2. Merlin Thomas, St.Albert's college (Autonomous), Ernakulam

Third Prize: 1. Johnsila John, Marthoma College Thiruvalla

2. Divya Paul, St Albert's College, Ernakulam.

II. ALL INDIA INTER SCHOOL AND INTERCOLLEGIATE QUIZ COMPETITION:

Theme : Ozone & Environment

Total number of registered participants for the event was 505 of which 411 were participants from college level and 94 participants from inter school level. The state wise participation for the quiz is: (Kerala-428, Karnataka- 33,Telangana- 27, Maharashtra -7, Delhi- 4, Andra Pradesh- 1, Punjab- 1, Bihar- 2 and Tamil Nadu -2).

The details of the winners of the quiz are:

INTER COLLEGIATE LEVEL:

First Prize: G. Mahati, St. Ann's college for women, Telangana

Second Prize: Abhinav K, KGPTC, Kozhikode, Kerala

Third Prize:Raveena Mohandas, St. Teresa's College (Autonomous), Ernakulam

INTER SCHOOL LEVEL:

First Prize: Asiqu Rahman P, EMEAHSS, Kondotty, Malappuram, Kerala

Second Prize: Krithika K Das, Bhavans Vidhya Mandir, Palakkad, Kerala

Third Prize: Akhil. A, St. Albert's HSS Ernakulam, Kerala

FINISHING SCHOOL: FOSTERING PROFICIENCY

Mock Interview- Prof. A.X. Edwin (Former HoD Retd.)

Under this initiative a talk was conducted on 6th of September, 2018, Thursday at Emmanuel hall at 11:30 am. The Chief Guest Prof. A.X Edwin communicated his views and inculcated the value of skill development and personality development required for interviews. A small interactive session with the chief guest was also conducted.

SPORTS MEETS

Ludis Botanica 2020 Intradepartmental Sports Day

Intradepartmental sports day of Botany department '***LUDIS BOTANICA'*** was held on 28th January 2020 at St. Albert's College ground, Kaloor with great zeal and excitement. The sports day was flagged off by the chief guest and Head of the Department Dr. J. Jameson. Sports items along with fun games were conducted. All of the students participated in at least one of the events. The events were as follows; 100m, 200m, 800m, race (for boys and girls), 4X100 m relay, short put, 1500 m race. It was then followed by a prize distribution ceremony. The overall championship was secured by the 'Lotus' group. Sachin Rony, 1st BSc Botany and Mary Ashna, 3rd BSc Botany were crowned as the individual champions. The students performed aerobic dance after the prize distribution ceremony.

BIDAS - BOTANY INTRADEPARTMENTAL ANNUAL SPORTS MEET 7TH DECEMBER 2018

The sports meet was inaugurated by Dr. L. Jose followed by oath-taking led by Vineetha of 1st M.Sc. Botany.

A warm up was given with a run of 400mtr by all the group members which was initiated by Dr. Sajeev Jos, HOD, Physical Education. The meet was flagged off by Dr .J. Jameson, HoD, Botany.

INTERNATIONAL YOGA DAY CELEBRATION

ON 21ST JUNE 2018

International

International
Day of Yoga

ANNUAL SPORTS OF ST. ALBERT'S COLLEGE

Interdepartmental competitions on 2nd February, 2019

The Department of Botany took active part in the interdepartmental competitions. The colorful start of the programme was marked by the march past and ended up with the Aerobic dance competition. In both the events the Department of Botany won the first position. In all other competitions students actively participated and brought glory to the Department.

ANNUAL SPORTS OF ST. ALBERT'S COLLEGE

INTERDEPARTMENTAL COMPETITIONS

20th February, 2020

The interdepartmental sports meet of St Albert's College was held on 20th February 2020. The colourful start of the programme was marked by the march- past. Department of Botany secured third prize in march-past. The students of the department participated in various events like 800 m race, shot put, vertical jump, aerobic dance. Aparna V.N of II. B.Sc Botany secured first prize in vertical jump.

ARTS FESTIVALS

Albertian (Botany) Cultural Days 2019 (AbCD 2019)

19th July, 2019

Albertian (Botany) Cultural Days 2019 (AbCD 2019) was the cultural program that was coordinated and organized by the Department of Botany in the Baccinelli Hall on 19th July ,2019. Students from all the classes of Botany and a few other departments performed various cultural programs.

NEW YEAR CELEBRATIONS

New Year was welcomed wholeheartedly by the Department of Botany on its eve 31st December 2019 .The students of II M.Sc coordinated the event by cutting the cake. All the teaching and non - teaching staff along with the students of the department took part in the celebration.

THIRUVATHIRA PUZHUKKU - INTRODUCING AN INTEGRATING PAZHMA AND ITS IMPORTANCE TO THE NEW GENERATION

The students of first M.Sc. under the guidance of their tutor, Prof. Drishya K.R. prepared Thiruvathirapuzhukku and displayed the ingredients along with the recipe and highlighted its significance. It was inaugurated by our former HoD, Dr. L. Jose, while our Principal Dr. M.L. Joseph was the chief guest.

Thiruvathira is a very important centuries old Hindu festival that falls on the full moon day in the malayalam month of Dhanu (Dec.15 to Jan.15) during Thiruvathira nakshatra (star). Thiruvathira Puzhukku is made with a mix of root vegetables and beans that are in season. Eight different kinds of vegetables (**ettangadi**–loosely translated into eight things from the market) are used in this dish. Along with the tubers, plantains and beans (cow peas, horse gram, green gram or a mix) are added. This puzhukku is full of carbohydrates, fiber and proteins which are essential for maintaining the energy levels of the human body especially

during abstention from rice. The puzhukku is especially good for the reproductive health of women. Faculty members from different departments visited the display and tasted the delicious puzhukku, after which they complimented our students with positive comments.

X-MAS STAR-MAKING COMPETITION

The Christmas celebrations on the College campus got off to a wonderful start on the 20th of December, 2018 with the inter-departmental star-making competition by the students from all the three degree classes who joined in the efforts to create a beautiful piece of craftsmanship and put up the star on time at 5 pm in the allotted space. Every class participated in the card-making competition too. On the 21st of December during the actual celebrations the winners of the competitions were announced and the Department of Botany won the third prize.

CHRISTMAS CELEBRATIONS 19TH DECEMBER, 2019

The Christmas celebrations of the college began with competitions at various levels. Card making and star making competitions were held on 19th December for which every department took part in the event. The well decorated college with all the student crafted stars in the competition and illumination made the college stand apart in its identity in this area also. The College Celebrations of Christmas was on 20th Dec 2019. The chief guest of the day was former Alumni member E.A. Joseph. The Christmas message was given by Rev. Father John Christopher. He blessed the students that they may spread the happiness of Christmas to the world at large.The Santa Claus competition and Carol singing competition took the whole college into a Christmas mood.

NALAM ONAM NALLONAM 2020" (BNON2020)
AN ONLINE ONAM CELEBRATION
SEPTEMBER 2 nd, 2020.

The Onam celebrations of the Department of Botany, for the year 2020 christened as Nalam Onam Nallonam 2020" (BNON2020) was celebrated in online mode on September 2, 2020. The programme was organized by the Students and the Faculty of the Department .The prize winning Onam promo video and songs of the Onapattu competition were played. Malayali Manka, Purusha Kesari competition was conducted live and students dressed in traditional attire showcased their talents. This competition was judged by Dr. Joshy, Asha Jaiprakash. Onam Quiz was conducted for both students and teachers and everyone participated with great enthusiasm. Prize winning pookalams were displayed.

ONAPATTU COMPETITION

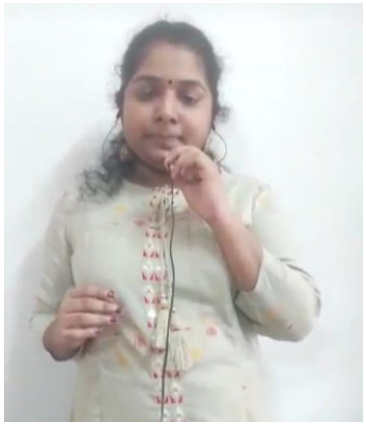

POOKALAM COMPETITION

SELFIE WITH
POOKALAM COMPETITION

PURUSHA KESARI
COMPETITION WINNER

MALAYALI MANGA
COMPETITION WINNER

CHRISTMAS CELEBRATION 2020

Online Christmas celebration of the Department of Botany " MERRIMENT"was celebrated on 24/12/2020 in the Google platform. The students participated in these celebrations with zeal and enthusiasm amidst the pandemic. Students from all batches participated in various programmes like Carol singing , Christmas card making, Christmas reminiscences, Christmas decorations . Head of the Department Dr. J. Jameson delivered the Christmas message .

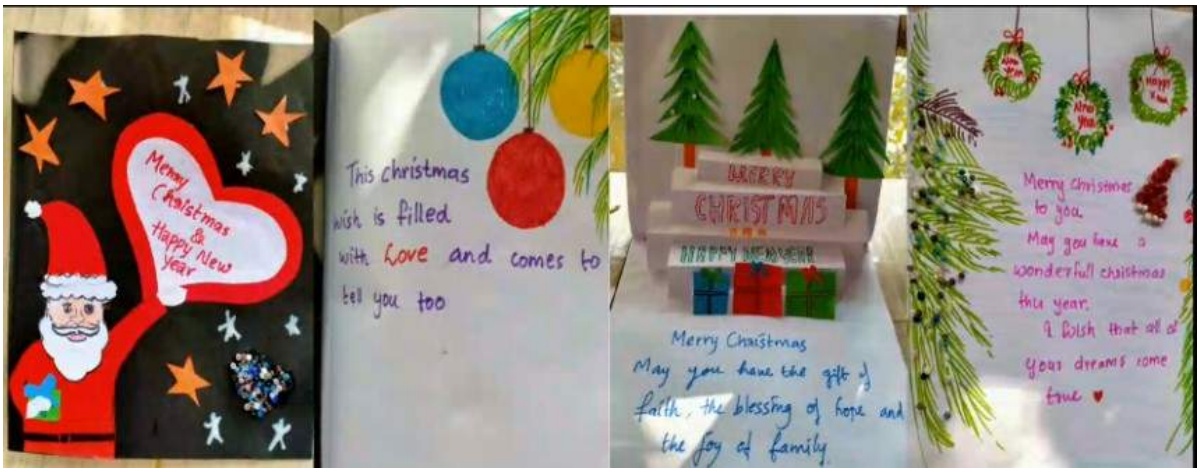
Merry Christmas & Happy New Year
This christmas wish is filled with Love and comes to tell you too
MERRY CHRISTMAS
Merry Christmas
May you have the gift of faith, the blessing of hope and the joy of family
Merry christmas to you.
May you have a wonderful christmas this year.
I Bolsh that all of your dreams come true

208902 Botany and 73 more
Merry Christmas
Merry Christmas