ST.ALBERT'S COLLEGE (AUTONOMOUS)
ERNAKULAM

POST GRADUATE DEPARTMENT OF ECONOMICS

ponnada

2019-2020
ECONOMICS DEPARTMENT ACTIVITIES

ECONOMICS DEPARTMENT HIGHLIGHTS

Established in 1946 with the pre- university course.

Degree course in Economics was introduced in 1947.

Post Graduate degree course in Economics started in 2013-14.

The Department has a long history of organizing seminars, workshops and invited lectures every year.

7 permanent faculties: Young and dynamic Department in the college.

A department with maximum rank holder faculty members in the college.

223 students- one of the largest number of students compared to other regular departments.

4 University ranks for MA Economics- 2017 outgoing batch.

Asian Powerlifting Championship Medalist Celestina Antonitta (BA Economics 2017 – 2021 Batch)

RETIRED STAFF MEMBERS:
DEPARTMENT OF ECONOMICS

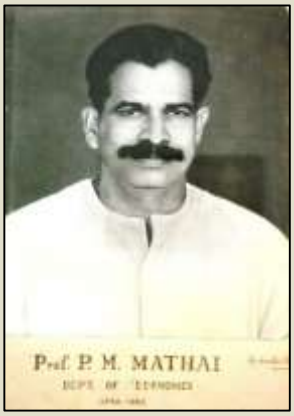

Prof. LESLIE PALLATH
Associate Prof. of Political Science
1974 - 2007
PRINCIPAL (2003 -2007)

Dr. Titus Correya (1981-2010)
Department of Economics
(Vice Principal - 2007-2010)

Prof. ROBINS JACOB
(1981 - 2013)
Head of the Department (2002-13)

T.G. JOHN, M.A.
Assistant Professor (1995 - 2019)
(Head of the Department in 2013 – 14)

STAFF MEMBERS 2019-2020

FRANCIS M.C. M.A.,DIM, PGDMM, B.Ed.
HEAD OF THE DEPARTMENT (2016 - 2020)
Assistant Professor (2014 onwards)

BENLY B.
M.A.(Pol.Sci.) M.A. (Pub.Adm)
Assistant Prof. in Political Science
(2013 onwards) - H o D (2014 – 16)

NEERAJA JAMES
M.A.
Assistant Professor
(2014 onwards)

ASHA MARIA THOMAS, M.A.
Assistant Professor
(2014 onwards)

LINDA GEORGE
M.A.
Assistant Professor
(2014 onwards)

Dr. JINCY JOSEPH K
M.A., Ph.D, B.Ed., PGDCA
Assistant Professor
(2014 onwards)

ANITTA G. KUNNAPPILLY
M.A.
Government Guest in Economics
(2019 – 20)

AYANA ANTONY M.A.
Government Guest in History
(2019 – 20)

STUDENTS ENROLLED (2019-20)

COURSES	BOYS	GIRLS	TOTAL
I BA ECONOMICS	15	45	60
II BA ECONOMICS	17	47	64
III BA ECONOMICS	14	51	65
I MA ECONOMICS	0	15	15
II MA ECONOMICS	2	17	19
TOTAL	48	175	223

PROGRAMS (2019-20)

Seminar on "Fundamentals of Econometrics"

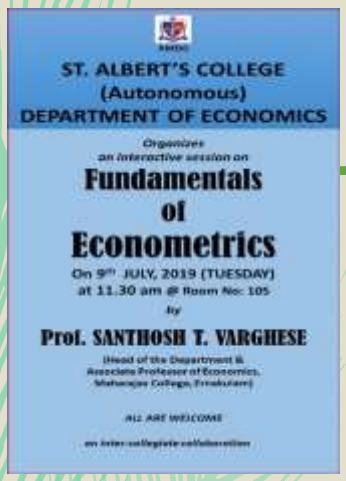

Seminar on "Fundamentals of Econometrics"

On 9th July 2019 Department of Economics organized an interactive session on Fundamentals of Econometrics. The session started at 11:30 a.m. @ room number 105. Prof. Santosh T Varghese, Head of the Department Economics and Associate Professor of Maharajas College, Ernakulum led the class. The class was fruitful. It gave a clear cut vision about the fundamentals of Econometrics. The session contained students from both economics and mathematics department. The session lasted for 2 hours. After the interactive session Prof. Francis M C, Head of the Department Economics, handed over the memento to Prof. Santhosh T Varghese as a symbol of love and gratitude. The vote of thanks proposed by program coordinator, Prof. Jincy Joseph K and the program concluded at 1.30 pm

PROGRAMS (2019-20)
Skill Training – paper pen with seed

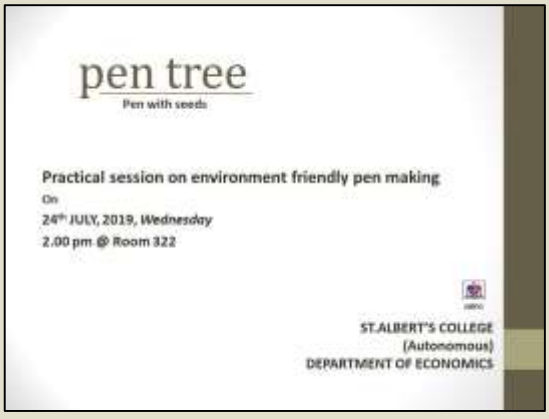

PROGRAMS (2019-20)
Skill Training – paper pen with seed

pens – we lose them more than we use them! We trash them instead of bothering to buy new refills. Realising the fact that these millions of small writing instruments sold daily are made of plastic and contribute to the degradation of the environment, to enlighten, to provide a solution, the Department of Economics organized a practical session where I'm fortunate to take a session to the pupils.

The Head of the Department Prof. Francis M C addressed the students and faculties, and then the session begun. The students were so responsive and synergistic to learn how to make 'Pen-Tree'. The motive behind the session is to improve their skillset with love for the environment and to create crafted pens made from waste paper. At the bottom of each pen, we buried a seed of a tree. Once a pen has been used up, it can be just be planted into the soil. The seed will sprout from the bottom of the pen. In one shot, these pens achieve up-cycling of paper, plastic waste reduction, and tree plantation. The session was carried out on 22th July at Room no:322 by 2 PM. The student instructor was Divyasree. S (III B.A. Economics)

PROGRAMS (2019-20)
Kerala Model Development - interaction

DR.PHILIP VARGHEESE, Assistant Professor of Political Science, Goenka University, Haryana

PROGRAMS (2019-20)
Kerala Model Development - interaction

On 25/07/2019, the Department of Economics in association with Department of English organized a seminar on the topic Kerala Model of Development: Past and Present. DR.PHILIP VARGHEESE, Assistant Professor of Political Science, Goenka University, Haryana was the Guest Speaker of the Program. The class was conducted at Melano Hall at 10am.

The program started with the prayer song and the welcome speech was delivered by Lia Jils of 2nd BA Economics.

Dr.PHILIP VARGHEESE explained Kerala Model of development, How the Traditional livelihood has changed now? about the need of re-examination in the tourism model of development and many more. Also the session was quite interactive. The program had the support of Prof. Francis MC, Head of the Department of Economics and Dr. Appu Jacob John, Head of the Department of English. The program was coordinated by Prof. Benly B, Assistant Professor of Political Science, Department of Economics. Vote of thanks was delivered by Athira Padmakumar of 2nd BA Economics and the program was concluded by the National Anthem.

PROGRAMS (2019-20)
Fresher's Day – 26.7.2019

PROGRAMS (2019-20)
Inauguration – Readers' Corner

PROGRAMS (2019-20)
Inauguration – Readers' Corner

On 26th of July 2019, the Economics department of St. Albert's college (Autonomous), opened the "Readers' Corner". It was promptly executed with the collaboration with Malayala Manorama.

The idea was pulled off to eschew the hassle to read competent newspapers, journals and magazines like Kurukshetra, Yojana, The Week etc. The Readers' corner is furnished with latest study materials for the students on and beyond the curriculum.

The motive behind the Readers' Corner is to strengthen the quality of the student peer groups which would help them in their preparation for various competitive exams.

The Readers' Corner is definitely a noble contribution of the Department of Economics to the pupils who dream high skies!

login to see the inaugural function of Readers' corner:

https://www.instagram.com/p/B0WVOGcFXoj/?igshid=1kxp9pf2sq7tg

PROGRAMS (2019-20)
Hiroshima Nagazaki day rememberance
Seminar / Poster Exhibition

On 08.08.2019 the Department of Economics, St. Albert's College (Autonomous) Ernakulam, organized a seminar on "**World Peace and International Relations**" as a part of "Remembrance Day of Hiroshima and Nagasaki". The Chief Guest of the Program was Dr.Pramod C.R, Assistant Professor and Head, Department of Political Science, Sree Kerala Varma College. The program was conducted at 10 a.m. in the Immanual Hall (Room no: 105).

PROGRAMS (2019-20)
Hiroshima Nagazaki day rememberance
Seminar / Poster Exhibition

The program started with the prayer by Ms. Rhea Rajaram of 2nd B.A Economics. Mr. Sebastian T.J (2nd BA Economics) welcomed the gathering. The Chief Guest Dr. Pramod C.R, Assistant Professor and Head, Department of Political Science, Sree Kerala Varma College, Thrissur delivered an excellent talk on the topic "**World Peace and International Relations**". He explained the current political and diplomatic relations of India with other nations, foreign policy, functions of International organizations and so on. The class was also interactive. Ms. Anila of 1st BA English presented a heart touching video on Hiroshima Bombing and its impacts. After that Aadit Sharon (1st BA English) gave a speech on the topic "World Peace and Human Rights". Thereafter an Award winning short film '**Remembering the Fallen**' was shown. The program had the whole hearted support of Prof. Francis MC, Head of the Department of Economics. The program as coordinated by Prof. Benly B, Assistant Professor of Political Science, Department of Economics. Mr. Josemon George (2nd BA Economics) offered the vote of thanks. The program ended with National Anthem. The students of the Department of Economics arranged a photo exhibition on the theme 'World Peace and Human Rights' in the Baccinelli Hall as a part of "Remembrance of Hiroshima and Nagasaki".

PROGRAMS (2019-20)

India after 72 years of Independence

Ms. Madhavikutty IAS – experience sharing

As part of the 73rd Independence Day celebrations; the Department of Economics, St. Albert's College (Autonomous) organised a session on the theme; "India after 72 Years of Independence". The programme was conducted at 9:00 am on 20/8/2019 at the Immanuel Hall (Room no: 105). The guest of honour for the day was Smt. Madhavikutty M.S. IAS, Assistant Collector, Ernakulam.

The programme started with a prayer song by Jismy Johnson (III BA Eco.). The Head of the Department, Prof. Francis M.C, welcomed the gathering. The presence of our beloved Principal Dr. M.L. Joseph made the gathering more auspicious.

The chief guest Smt. Madhavikutty M.S. IAS, Assistant Collector of Ernakulam delivered the keynote address wherein she talked about India after its Independence. She also talked about UPSC exams in general and shared her experience in the IAS preparation, exams and interview. In addition, she talked about the daily life activities of an Assistant Collector. It was indeed a privilege and honour for us students to listen to her inspirational life story and work experience.

PROGRAMS (2019-20)

India after 72 years of Independence

Ms. Madhavikutty IAS – experience sharing

After her talk, an interactive session was also held wherein students raised their questions and cleared their queries. 7 questions came up; the first one was by Kannan P. R. (III BA Eco.), regarding the psychology of human behaviour when citizens usually oppose big budget development ventures claiming that poverty alleviation should come first, to which she replied positively and argued that everyone should support the developmental programmes initiated by the government. Desvin M T (III BA Eco.) asked about the actions that we can take in order to avoid floods in coming years. She replied that we need to unite ourselves and should preserve the environment and address the global phenomena of climate change. Nikitha Carmely (III BA Eco.) raised the next question regarding the educational unemployment rate in Kerala and Gayathri (I BA Eco) asked about Indo-Pak relations and the recent bifurcation of the state of Jammu and Kashmir. Students from I MA Economics asked Madam to share her personal experience with respect to her preparation for UPSC examination, interview and the training period.
Collector madam interacted with the students with great enthusiasm and we the students had a fruitful time interacting with her.

After the interactive session, the students of I BA Economics stimulated the feelings of nationalism among the audience with a patriotic song. Afterwards, a speech covering the timeline of India from Independence till the current period was delivered by Zahrana Zainaba of III BA Economics. She being an excellent orator could easily capture the attention of the audience. Mrs. Asha Maria Thomas, Assistant Professor in Economics and the program coordinator delivered the vote of thanks. The programme was concluded with the National Anthem.

PROGRAMS (2019-20)
Certificate Program in Bank Management

Classes by

Dr. C D Sebastian,
(Retd. HoD in English, St Pauls College,
Mr. TVG Ramanathan,
Retd Bank Manager,
Ms. Geethu, State Bank of India,
Mr. Francis MC
Ms. Ashil Antony,
Ms. Anitta G Kunnappilly,

PROGRAMS (2019-20)
Certificate Program in Bank Management

PROGRAMS (2019-20)
Aadharam 2K19
Alumni Award

PROGRAMS (2019-20)
Aadharam 2K19
Alumni Award

BEST ALUMNI AWARD

1974 – 1977 BA ECONOMICS BATCH Award

Honouring ceremony for the best outgoing student of Economics Department 2018-19 s held on 2nd September 2019 at 11.30 am at Emmanuel Hall (room no. 105).The program was conducted along with the inaugural ceremony of SEED. The event began with the prayer song having our chief guest Sri.D.V.Swami IAS seated on the dias, accompanied by Dr. Shyjan Davis, Dr. M. L. Joseph, the principal of St. Albert's College autonomous, Vice principal Rev Fr John Christopher, Sleeba Paul and Souhardan (alumini), Prof Francis MC head of department of economics, Prof Linda George, SEED coordinator.

Rupa R Nair was awarded the best outgoing student from the department of economics. This was followed by Mr Souhardan handing over the price to Rupa and the cash prize was handed over to the same by Mr Sleeba Paul. Felicitation was given by Rev Fr John Christopher vice principal of St Albert's College autonomous, Sleeba Paul (alumni) and Souhardan (alumni). This was followed by an interactive session with Dr Shyjan Davis. The program was ended with the vote of thanks by Kannan P R, General Secretary of Seed.

PROGRAMS (2019-20)

SEED Inauguration

Economics' Club

PROGRAMS (2019-20)
SEED Inauguration
Economics' Club

SEED INAUGURATION

The inaugural ceremony of SEED 2019 was held on 2nd September 2019 at 11.30 am at Emmanuel Hall (room no. 105). The event began with the prayer song having our chief guest Sri. D.V.Swami IAS seated on the dias, accompanied by Dr. Shyjan Davis, Dr. M. L. Joseph, the principal of St. Albert's College autonomous, Vice principal Rev Fr John Christopher, Mr. Sleeba Paul and Mr. Souhardan (alumni), Prof Francis MC head of department of economics, Prof Linda George, seed coordinator and the presidential address by Dr. M. L Joseph. Dr. Shyjan Davis had addressed the audience. The ex-secretary Edwin Shaly handed over the Seed 2018-19 annual report to head of department Prof Francis MC. The previous year office bearers of seed had received the certificate for their contributions and effort from the Alumni members present & Shri D V Swamy IAS distributed the tags of this year. SEED members which is entitled with their positions followed by their oath taking ceremony. The official inauguration of seed came to an end with the vote of thanks by Ms. Jini Joby, the SEED chairperson.

PROGRAMS (2019-20)
Teachers' Day Celebration 5th Sep, 2019

TEACHERS' DAY CELEBRATION

Students of different classes prepared and presented teachers' day wish post cards

PROGRAMS (2019-20)
Onam

PROGRAMS (2019-20)
Parents' Meet 19th Sep., 2019

PARENTS MEET

Parents' meet of III BA and II BA economics batch were conducted on 19th September, 2019.

55 parents from III BA and 60 parents from II BA were present.

Interaction on academic and non academic activities of the students were the major agenda of the meet.

The meeting was presided by the Head of the Department and personal talks with parents was done by tutors the classes, Ms. Linda Geroge and Ms. Asha Maria Thomas.

PROGRAMS (2019-20)

Swatch Bharath Abhiyan

Awareness Program

SWACHATA SWAYAM - 27th Sep., 2019

Swachata Swayam (27/09/2019), an awareness program about cleanliness was organised for all of the students of the economics department. The program started by 12.00pm at room nos.319 and 322. During the session , all the faculty members were present there. Prof Francis M C, HOD of department of economics introduced the 4 representatives to the students. The 4 students talked about 4 different topics based on cleanliness.

STUDENTS' PRSENTATION ON CLEANLINESS

Presentation in different classes done by Zaharana Zainaba, Athira Thomas, Vaani Shanker, Rhea Rajaram

PROGRAMS (2019-20)

Swatch Bharath Abhiyan

Awareness Program

Presentations by students 27th Sep., 2019

In room no. 319, the first talk was by Rhea Rajaram of 2nd BA Economics about the topic 'M. K. Gandhi and Cleanliness'. The second talk was by Vaani Shankar of 3rd BA Economics on the topic 'Fundamental duties and Cleanliness'.

The third one was by Athira Thomas of 3rd BA Economics on the topic 'Japanese Model of Cleanliness'. The last one was by Zahrana Zainaba of 3rd BA Economics on the topic 'Cleanest City,Cleanest Village'..

The same topics were taken by these representatives on class no.322 as well. All of them used power points to make them understand more about their assigned topics. The program came to an end by 1.30pm.

STUDENTS' PRSENTATION ON CLEANLINESS

Presentation in different classes done by Zaharana Zainaba, Athira Thomas, Vaani Shanker, Rhea Rajaram

PROGRAMS (2019-20)

Swatch Bharath Abhiyan

Class cleaning Program

30th Sep., 2019

My Clean Class Program

All the classes were involved in the class cleaning program. Monthly chart on cleaning duty was prepared. The motto of the program “My Clean Class”

PROGRAMS (2019-20)

Swatch Bharath Abhiyan

Honouring the Cleaning Staff

PONNADA on 1st October 2019

ST.ALBERT'S COLLEGE
(Autonomous)
DEPARTMENT OF ECONOMICS

PONNADA

Honouring the real faces of the cleanliness of the college

On 1st October, 2019 at 11.25 at room 322

we can see cleanliness through hearts

PROGRAMS (2019-20)

Swatch Bharath Abhiyan

Honouring the Cleaning Staff

PONNADA on 1st October 2019

Ponnada

The most touching program. Honoured the cleaning staff of the college by the student representatives

PROGRAMS (2019-20)

Swatch Bharath Abhiyan

SWACHATA KALALAYAM

1st October 2019

As a part of swachata mission, day 5 (1/10/2019) was swachatha kalalayam. Students of the economics department were allocated to clean the campus area between Pappali Hall and staff quarters.

In presence of the Head of department of economics, Prof Francis MC and other faculty members, the cleaning team began their work by 12.30 pm. The area was neatly cleaned and the remains were properly disposed of. The cleaning program came to an end by 1.30pm.

PROGRAMS (2019-20)

Swatch Bharath Abhiyan

Banerji Road cleaning Program

2nd October, 2019

Swatch Bharath Abhitan – Banerji Road Cleaning on October 2nd, 2019

As part of Swatch Bharath Abhiyan program, students of Economics department cleaned the premises on Banerji road. The program was inaugurated by Rev Fr. Antony Karippatt from Ashirbhavan. Head of the department, Francis MC presided over the function. Prof. Neeraja James gave the instructions. SEED secretary Kannan K R gave the message. Students from all classes were actively participated in the cleaning program.

PROGRAMS (2019-20)

Swatch Bharath Abhiyan

Banerji Road cleaning Program

PROGRAMS (2019-20)
Debate Competition
PROTAGOROUS

On 1st October 2019, Department of Economics of St.Albert's College Autonomous conducted an Interdepartmental Eloquelte competition. The program was conducted at room no 322 at 2pm. The SEED committee organised the competition hosted by SEED General Secretary Kannan PR. The program was examined by Asst. Prof Linda George and Asst. Prof Benly B of Department of Economics. Students from different departments marked their notable participation. The program had two rounds, with a newshour style debate as a first round and a session of general discussion as the second round. Protagorous had 7 entrants. SEED chairperson Jini Joby conveyed the vote of thanks. Bijoy of 3rd BVoc logistics won the first prize.

PROGRAMS (2019-20)
INTER DEPARTMENT ELOCUTION COMPETITION

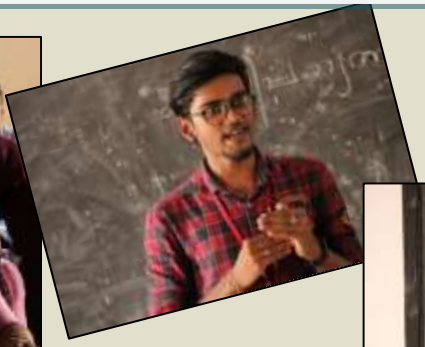

On 28th November 2019, Department of Economics of St. Albert's College Autonomous, conducted an interdepartmental elocution competition as a part of National Constitution day celebrations at room no 322. The SEED committee organized the competition. The program began at 1.30 pm. Prof Francis M C Head of the Department of Economics noted his presence along with other faculty members. Students from different departments actively participated. 'Role of Media in Democracy' was the proposed topic, with a given time limit of 5 minutes.

The program was monitored by three faculty members. Asst Prof. Benly. B was the faculty coordinator of the program. SEED chairperson, Jiny Joby delivered the vote of thanks. **Neeraj Napoleon of 1st BA** Economics won the first prize. The program was concluded by 2.30 pm.

PROGRAMS (2019-20)
INTERACTION ON
SHARE TRADING

An interaction session on Share trading and capital market was organized on 29th November, 2019.

The session was provided by Mr. Jerome Joseph, Vice President, Vertex Securities Ltd.

The session was an interaction with the experienced Trading advisor and Portfolio manager Mr. Jerome Joseph, He motived the students to by providing the examples persons who became millionaires through trading.

120 students from UG and PG benefitted from the experience sharing. Head of the Department Francis MC presided over the function.

PROGRAMS (2019-20)
HONOURING Student Trainer

CV PREPARATION CLASS for all departments

Anwin K K of 3rd BA Economics, led a CV preparation class under the guidance and instructions of Prof. Francis MC, Head of the department, for undergraduate and postgraduate final year students of the college, on behalf of the department of economics The classes were held at room no.322. 545 students from all departments of the college participated in the class which had a 3 weeks span.

On behalf of the department of economics, Prof.Asha Maria Thomas handed over a memento to Anwin K K as a token of appreciation, which was held at room no.322 for his noteworthy work.

PROGRAMS (2019-20)

Collaboration: St Pauls College

Session on data base on Indian Economy

On 6th December 2019,Department of Economics of St. Alberts College, autonomous regulated a database management session “Database in Indian Economy". Prof. Neerja James of department of economics was the program coordinator. The session was handled by Asst Prof. Justin George of St. Paul’s College, Kalamassery. He mainly concentrated on the available online databases and shared it with the students.

PROGRAMS (2019-20)
Career: PSC Coaching

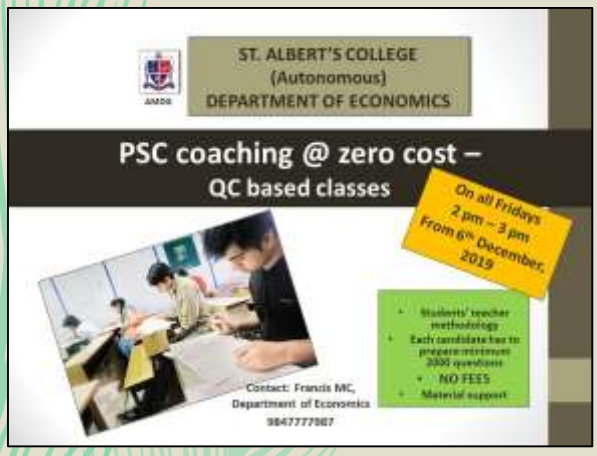

PROGRAMS (2019-20)
Career: NET Coaching

PROGRAMS (2019-20)
Human Rights Day Celebration

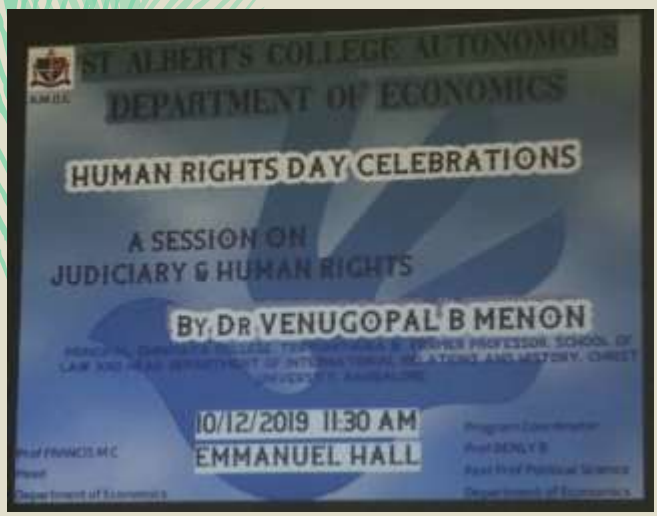

PROGRAMS (2019-20)
Skill Training: Jelly candle making

PROGRAMS (2019-20)

Mercy Home Visit
Out reach Program

PROGRAMS (2019-20)
Mercy Home Visit
Out reach Program

On December 21st 2019, Department of Economics of St.Albert's College Autonomous conducted a visit to the nearby old age home, St Teresa's Mercy Home Kacheripady, as a part of the department's Christmas celebration.

About 16 students from 1st and 2nd BA Economics, along with the faculty members and SEED members visited the place by 3.00 pm. Prof. Benly B was the coordinator of the program and had a notable presence of the Head of Department of Economics, Prof. Francis MC. Prof. Ayana Antony also marked her presence. Student PRO, Edwin Shaly delivered the welcome speech. Students performed various cultural activities for the residents. And their participation was also remarkable. Food packets and other diverse things were collected from the students and those were distributed among the residents. Students and the old age home inmates spend their teatime together. The faculty members conveyed their Christmas wishes and the program came to an end by 4.30 pm. The interaction of the students with the old age home residents was striking.

PROGRAMS (2019-20)
Star making

PROGRAMS (2019-20)

Jovem Economista
Young Economist Competition

PROGRAMS (2019-20)

Jovem Economista
Young Economist Competition

PROGRAMS (2019-20)
Jovem Economista
Young Economist Competition

The Department of Economics hosted the third edition of the Young Economist Competition, Jovem Economista 2020 as a part of Royal Albertian Fest on 24 th January 2020. Total 8 participants registered for the competition from the colleges, Chinmaya College, St. Teresa College, IGNOU and Government Law College. The program commenced at 10.30 am. The first round 'Filtering' was led by Mr. Francis M.C, HoD & Assistant Professor of the Department with 25 MCQ questions from diverse fields. The Second round, 'Chatterbox', where an economic issue was presented by the participants was chaired by Ms. Asha Maria Thomas and Ms. Aneetta Assistant Professors of the Department. The third round on Analysis and Interpretation using graphs was led by Ms. Neeraja James, Assistant Professor of the Department. The final round 'Coffee with Judges', an interactive session of the finalists on social, economic and political aspects was conducted by Ms. Indu George, Assistant Professor of Albertian Institute of Management, Ms. Benly B. and Ms. Linda George, Assistant Professors of the Department.

Out of the 5 finalists, **Anu Rajesh of St. Teresas won the title Jovem Economista 2020.** The winner was honoured with a cash prize of Rs. 5000 and memento. The honouring was done by Dr. J. Jameson, the Programme Coordinator of Royal Albertian Fest 2020. All other finalists were honoured with certificates and mementos. With the active participation of the Economics Association SEED, the programme concluded at 1.30 pm.

PROGRAMS (2019-20)

AKS 2020

International Seminar 28th Jan., 2020

PROGRAMS (2019-20)

AKS 2020

International Seminar 28th Jan., 2020

On 28th January 2020, as part of the Albertian Knowledge Summit 2020 the Department of Economics of St.Albert's College Autonomous conducted a one day international seminar on "Climate change and its impact on Sustainability and India's development challenges".

The inaugural session commenced with the prayer song by Aleena of 1st BA Economics. The coordinator of the Knowledge Summit, Prof. Neeraja James delivered the welcome speech, followed by the presidential address of Dr M L Joseph, Principal of St.Albert's College. The central figure of the summit, Dr Kaldeen Mohamed Mubarak, Senior lecturer, department of Marketing Management South East University of Srilanka, delivered the inaugural and keynote address. Dr Selvaratnam Gunapalan, Dean and Senior Lecturer in Management, South East University of Srilanka conveyed a special speech for the students.

Dr Kaldeen Mohamed presented his paper on the topic "Knowledge Management towards Sustainable Development goals 2020". Prof. Aneeta G Kunnapilly delivered the vote of thanks. Later, the program moved on to the panel discussion. The panel consisted of Dr Kaldeen Mohamed Mubarak, Senior lecturer, department of Marketing Management South East University of Srilanka, Dr Selvaratnam Gunapalan, Dean and Senior Lecturer in Management, South East University of Srilanka , Dr Mohammed Hussain Thowfeek, South East University of Srilanka and Dr Sameem.The panel interacted with the audience and the topic of discussion was "Climate change and its impact on Sustainability and India's Development challenges". The Certificate distribution was done by Prof. Francis M C.

The afternoon session was scheduled at 2pm with paper presentations chaired by Prof. Neeraja James. Relevant papers concerned with the problems and solutions in economy were presented by the students, and each paper viewed various economic troubles and their corresponding clarification.

PROGRAMS (2019-20)
Intra Department Sport Day

PROGRAMS (2019-20)
Intra Department Sport Day

PROGRAMS (2019-20)

EDUCATIONAL EXPO 2020

9th 10th & 11th Jan., 2020

PROGRAMS (2019-20)

EDUCATIONAL EXPO 2020

9th 10th & 11th Jan., 2020

PROGRAMS (2019-20)

Tour III BA 29th Jan – 2nd Feb, 2020

Chikmangloor, Coorg, Belur, St. Marys Island

PROGRAMS (2019-20)
IES Workshop

On 10th February 2020, Department of Economics of St. Albert's College Autonomous conducted an interactive session and an answer writing workshop on IES examination preparations named "How to crack the IES". The program venue was at room no 105 at 10am. The presence of students from St. Albert's as well as from other colleges were evident. Prof. Asha Maria Thomas of the Department of Economics was the coordinator of the program. Miss Reshma Rajeevan, who secured 17th rank in the IES examination 2019 was the Guest of Honour. Her encouraging words influenced the aspirants. Sri Ratheesh Krishnan R, Asst. Professor of Department of Economics, NMSM Govt College, Kalpetta, handled the interactive session and answer writing workshop. It was an interactive session of different interpretations and gave out a positive outcome. Head of the Department of Economics Prof. Francis MC marked his notable presence with other faculty members.

PROGRAMS (2019-20)
Fore Thought
Extension & Social Outreach

On 14th February 2020, 2nd year students of the Department of Economics of St.Albert's College, Autonomous conducted an outdoor awareness session as a part of human rights day celebrations. The program was held at Government U. P School, Edappally. Prof. Benly B was the faculty coordinator and Head of the Department, Prof Francis MC also marked his presence. About 20 students from 2nd BA Economics organized the program. The program started by 1.30 pm at the school open space. Welcome speech was delivered by Prof Francis MC. Elsa Jose of 2nd BA Economics was the host of the program. A skit was played by the students for creating awareness among the school children regarding drug abuse. The skit was well presented and influenced the young minds. Head Mistress Seena Beevi conveyed her wishes. Program coordinator Prof Benly B delivered the vote of thanks. The program was concluded by 2.30 and overall it was very much appreciated.

PROGRAMS (2019-20)
HR Certificate Distribution

On 19th February 2020, the Department of Economics of St. Albert's College (Autonomous) conducted a certificate Distribution Ceremony of the 4th batch of the UGC Sponsored Human Rights Foundation Course. Prof Benly B is the Nodal Officer of the Human Rights Foundation Course. The formal function began with the prayer song by Akshay and Nitheesh of 2nd BA Economics. Program coordinator, Prof Benly B conveyed the welcome speech. The Chief Guest of the day, Smt. Saleena V. G Nair (Sub Judge) Secretary, District Legal Services Authority Ernakulam addressed the program and conveyed her message on human rights. Fr. John Christopher, Vice-principal of St Albert's College (Autonomous) delivered the presidential address. Chief Guest, Smt. Saleena V. G Nair distributed the certificates of the Human Rights Foundation Course and congratulated the certificate holders. Prof Francis MC, head of the department of Economics conveyed his wishes to the students. Sebastian T. J of 2nd BA Economics delivered the vote of thanks.

PROGRAMS (2019-20)
Interaction with Nobel Laurete

PROGRAMS (2019-20)
MOOT COURT Training 5.3.2020

PROGRAMS (2019-20)
Alumni Meet 7th March, 2020

PROGRAMS (2019-20)
House Visit – Social Outreach

House Visits are the unique social outreach activity of the department of economics. It is named as "Tea with family". The objective of the program is to provide emotional support to the students which will create bonding between the teachers and students. Socio economics conditions of the family of the students can be analysed in the house visit time.

PROGRAMS (2019-20)
Vathuruthy Development Support Extension Program
for academic and career support to the colony children

Student Leaders of the department

I BA Economics

II BA Economics

III BA Economics

I MA Economics

II MA Economics

12 Students' Offices

Male and Female Representatives from all classes

Secretary, Treasurer, Arts Co-Ordinator, Sports Co-Ordinator, IQAC Co-Ordinator, Media Co-Ordinator, Placement Co-Ordinator, Entrepreneurship Co-Ordinator, Social Outreach Co-Ordinator, UBA Co-Ordinator, Research Support co-Ordinator, Exams Co-ordinator

---

PARENT TEACHERS ASSOCIATION REPRESENTATIVES OF THE DEPARTMENT OF ECONOMICS – 2019 - 2020

CLASS	NAME OF THE PARENT	NAME OF THE STUDENT	PHONE NUMBER	E-MAIL ID	ADDRESS	OCCUPATION
I BA	**AJITH J**	Akshara	940015550		Akshara, Asoka road, Kaloor - 17	IB Officer
	JOSHY PA	Athira joshy	7356835294		Panokkal H, kadavanthara PO 20	
II BA	**SEENA JAMES**	Diya James	8089342578			nil
	N P PADMAKUMAR	Athira Padmakumar	9446509110			Incoe Tax Officer
III BA	**Mr. JAMES K.V.**	YESUDAS	9446612219	marykutty james333@gmail.com	KANJUTHARA (H) KOTTUVALLY, KAITHARAM POST, EKM - 683519	SR. FIRE & SAFETY OFFICER (RTD.)
	Mr. K.K. ABDUL KALAM	ZAHRANA ZAINABA	9745046615	kavvsekm cityunit@gmail.com	KARUPANOOPAN HOUSE, KAVIPPAYI ROAD, NORTH KALAMASSERY - 683104	OFFICE SECRETARY
I MA	**Mr. Sibi A A**	Sanooja A S	9605281168		Arackal house,Chalikavattom,Vyttila,Vennala PO-682028	Wood carving(Private)
II MA	**Mr. BINNY CLEETUS**	SANIYA M.C	9288071159	saniyacleetus@gmail.com	MUKKUPARAMBIL (H) K. S UDAYAN ROAD PACHALAM PIN-682012	TAILOR

PROGRAMS (2019-20)
MOOC Global Launch

PROGRAMS (2019-20)
International Webinar

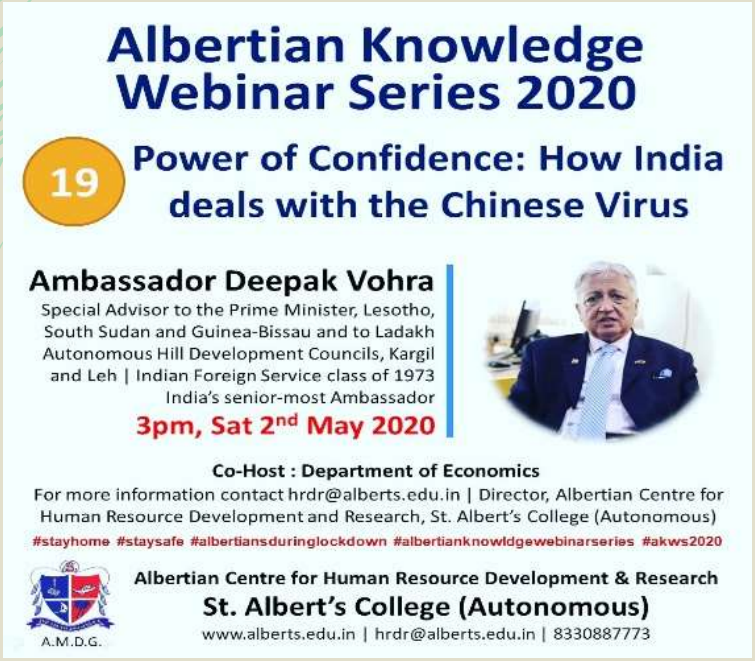

2017 - 2020 BA ECONOMICS PASSOUT BATCH

2018 - 2020 MA ECONOMICS PASSOUT BATCH